

GARY B. FOAT

Wisconsin Registered Land Surveyor S-1598

28918 Kramer Drive
Waterford, Wisconsin 53185
Phone: (414) 534-5404

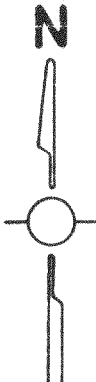
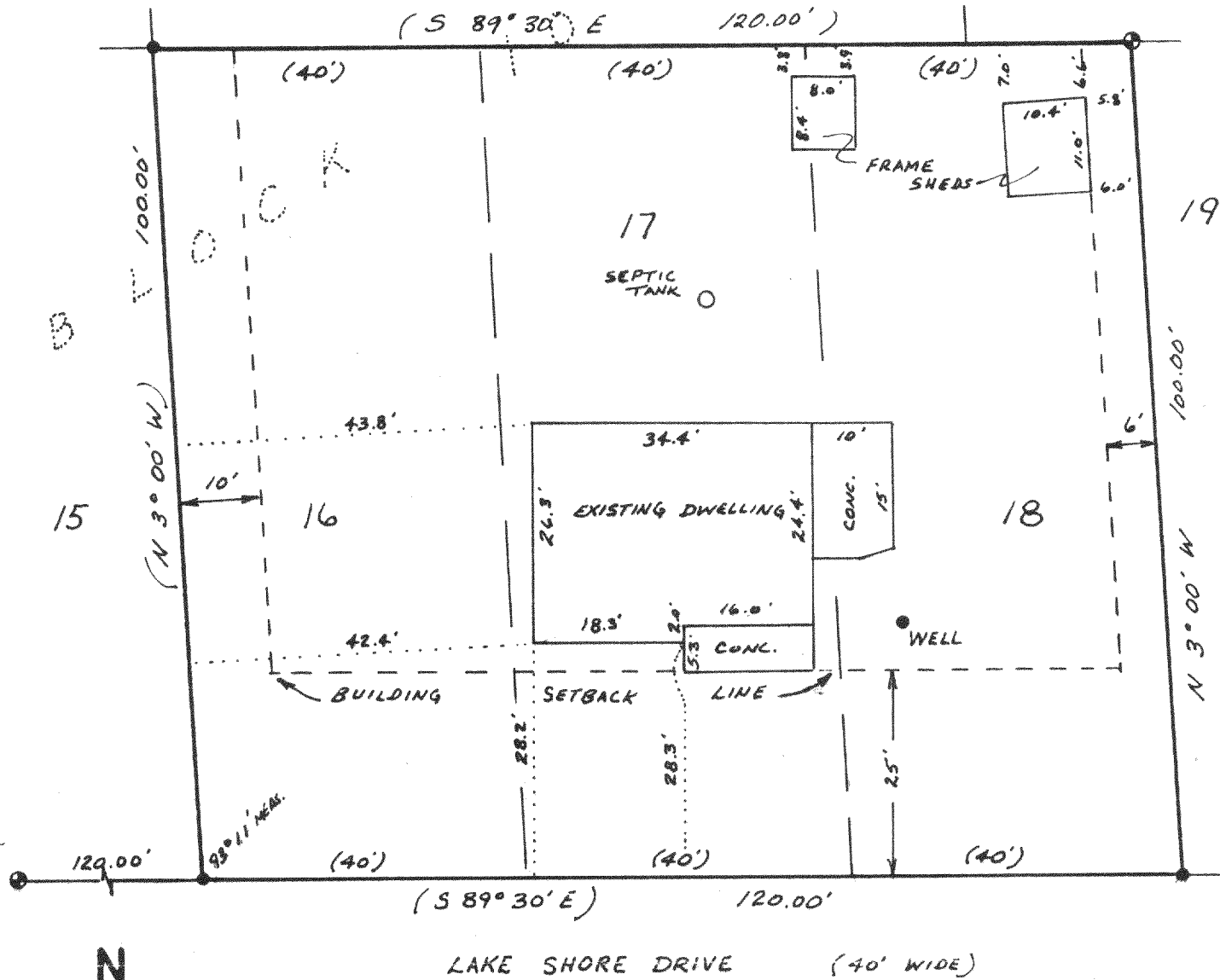

PLAT OF SURVEY OF

LOTS 16, 17 & 18, BLOCK 10 OF HONEY LAKE SUBDIVISION,
FIRST ADDITION. BEING LOCATED IN THE SOUTHWEST 1/4 OF
SECTION 13, T3N, R18E, TOWN OF SPRING PRAIRIE,
WALWORTH COUNTY, WISCONSIN.

SCALE: 1" = 20'

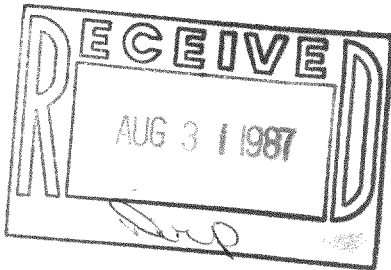

OWNER: LEONA DEMMITT
P.O. BOX 291
ROCHESTER, WI

Legend

- + CHISEL CUT IN CONCRETE
- PK NAIL
- FOUND IRON PIPE
- FOUND IRON PIPE
- SET IRON PIPE
- FOUND BRASS CAPPED MONUMENT
- FOUND CONCRETE MONUMENT
- FENCE
- () RECORDED AS

"I hereby certify that I have surveyed the above described property and that the above map is a true representation thereof and shows the size and location of the property, its exterior boundaries, the location of all visible structures and dimensions of all principal buildings thereon, boundary fences, apparent easements, roadways and visible encroachments, if any."

"This survey is made for the use of the present owners of the property, and also those who purchase, mortgage, or guarantee the title thereto within one year from date hereof."



Gary B. Foat
GARY B. FOAT
WISCONSIN REGISTERED LAND SURVEYOR,
S-1598

Date: MAY 30, 1987
REVISED: JUN 3, 1987

OWL-80A

312-225