

# Plat of Survey

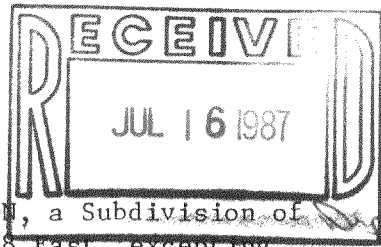

FOR: CARNAHAN MORTGAGE - MICHAEL & ELLEN MILLER  
 PROPERTY ADDRESS: 1407 Highway DD; Spring Prairie, Wisconsin

DESCRIPTION: Lots 6, 7 and 8, in Block 18, HONEY LAKE FIRST ADDITION, a Subdivision of a part of the Southeast 1/4 of Section 13, Township 3 North, Range 18 East, excepting therefrom the Easterly 17 feet of Lots 6 and 7, as evidence by Award of Damages recorded June 15, 1955 in Volume 483 of Deeds at Page 460, as Document No. 471574. Said land being in the Town of Spring Prairie, County of Walworth and State of Wisconsin.

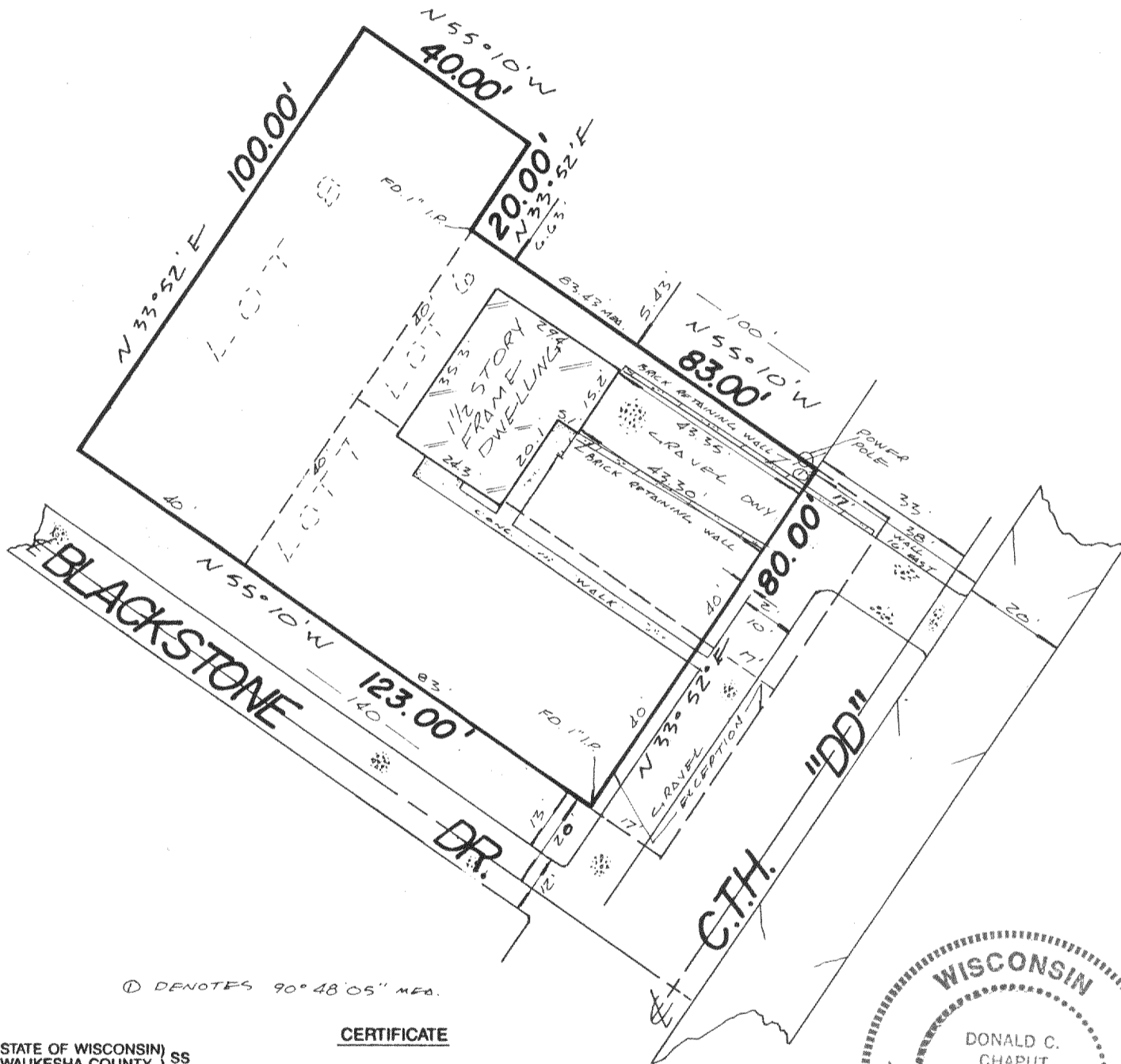

Ⓛ DENOTES 90° 48' 05" MEAS.

### CERTIFICATE

STATE OF WISCONSIN )  
 WAUKESHA COUNTY ) SS

I CERTIFY THAT I HAVE SURVEYED THE ABOVE DESCRIBED PROPERTY, AND THE ABOVE MAP IS A TRUE REPRESENTATION THEREOF AND SHOWS THE SIZE AND LOCATION OF THE PROPERTY, ITS EXTERIOR BOUNDARIES, THE LOCATION AND DIMENSIONS OF ALL STRUCTURES THEREON, FENCES, APPARENT EASEMENTS AND ROADWAYS AND VISIBLE ENCROACHMENTS, IF ANY.

THIS SURVEY IS MADE FOR THE EXCLUSIVE USE OF THE PRESENT OWNERS OF THE PROPERTY, AND ALSO THOSE WHO PURCHASE, MORTGAGE, OR GUARANTEE THE TITLE THERETO, WITHIN ONE (1) YEAR FROM DATE HEREOF.

THIS SURVEY IS COPYRIGHTED AND THE REPRODUCTION THEREOF, IS PROHIBITED.

MONUMENTATION OF MISSING BOUNDARY CORNERS HAS BEEN WAIVED BY THE ABOVE CLIENT AS PER CHAPTER A-E-5.01(b) OF THE WISCONSIN ADMINISTRATIVE CODE.

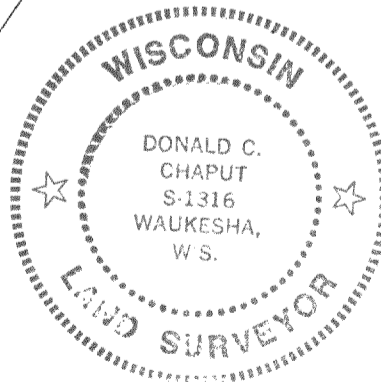

*Donald C. Chaput* 5/18/87  
 REGISTERED LAND SURVEYOR DATE

## TERRA TECHNOLOGY, Inc.

Land Surveyors - Land Planners  
 909 Blackstone Avenue  
 Waukesha, WI 53186  
 (414) 549-1111

JOB NUMBER: 4447

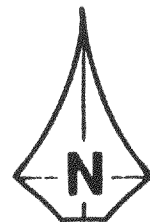

SCALE: 1" = 30'

0441-131A

318-292