

# Plat of Survey

FOR: CARNAHAN MORTGAGE - ROGER M. BAUMEISTER & JAMES J. CHASE  
 PROPERTY ADDRESS: 273 Kearney Road; Burlington, Wisconsin

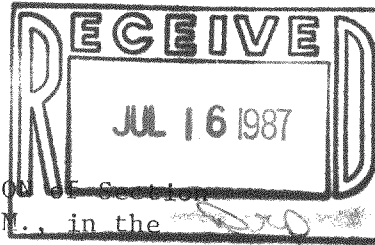

DESCRIPTION: Lots 4, 5, & 6, Block 26, HONEY LAKE FIRST ADDITION OF Section 13, Township 3 North, Range 18 East of the 4th P.M., in the Township of Spring Prairie, Walworth County, Wisconsin.

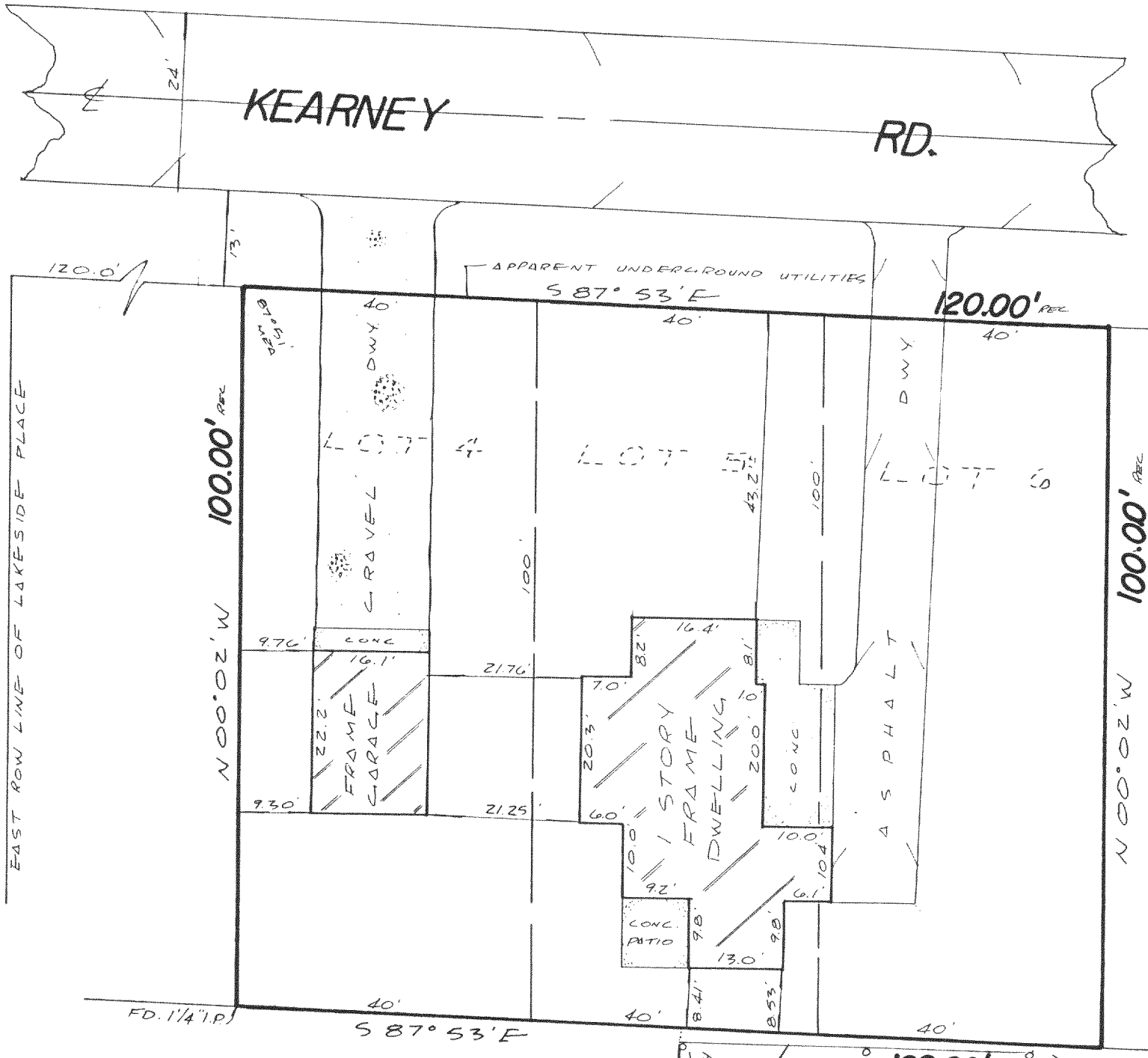

## CERTIFICATE

STATE OF WISCONSIN )  
 WAUKESHA COUNTY ) SS

I CERTIFY THAT I HAVE SURVEYED THE ABOVE DESCRIBED PROPERTY, AND THE ABOVE MAP IS A TRUE REPRESENTATION THEREOF AND SHOWS THE SIZE AND LOCATION OF THE PROPERTY, ITS EXTERIOR BOUNDARIES, THE LOCATION AND DIMENSIONS OF ALL STRUCTURES THEREON, FENCES, APPARENT EASEMENTS AND ROADWAYS AND VISIBLE ENCROACHMENTS, IF ANY.

THIS SURVEY IS MADE FOR THE EXCLUSIVE USE OF THE PRESENT OWNERS OF THE PROPERTY, AND ALSO THOSE WHO PURCHASE, MORTGAGE, OR GUARANTEE THE TITLE THERETO, WITHIN ONE (1) YEAR FROM DATE HEREOF.

THIS SURVEY IS COPYRIGHTED AND THE REPRODUCTION THEREOF IS PROHIBITED.

MONUMENTATION OF MISSING BOUNDARY CORNERS HAS ( ) BEEN WAIVED BY THE ABOVE CLIENT AS PER CHAPTER A-E-5.01(b) OF THE WISCONSIN ADMINISTRATIVE CODE.

REGISTERED LAND SURVEYOR

*Donald C. Chaput* 7/9/87  
 DATE

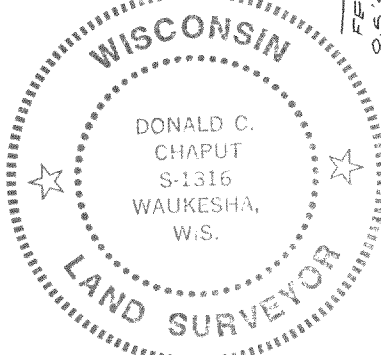

## TERRA TEChnology, Inc.

Land Surveyors - Land Planners  
 909 Blackstone Avenue  
 Waukesha, WI 53186  
 (414) 549-1111

JOB NUMBER: 4561



SCALE: 1" = 20'