

WALWORTH COUNTY
SURVEYING & MAPPING
LAKE GENEVA, WISCONSIN

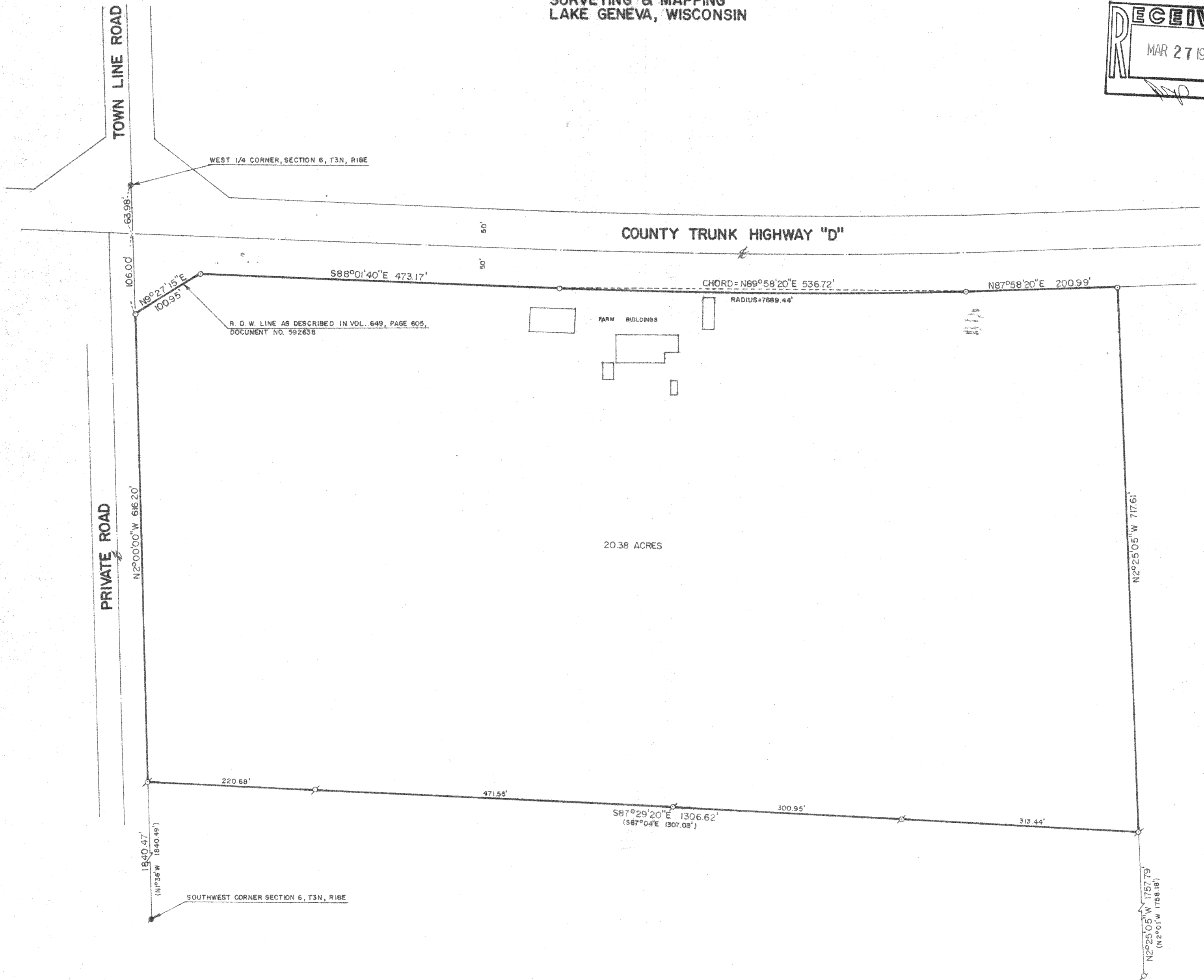
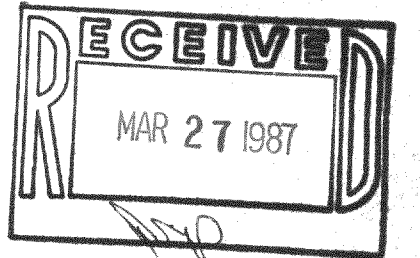

PLAT OF SURVEY OF

THE WEST HALF (W1/2) OF THE SOUTHWEST QUARTER (SW1/4) OF SECTION SIX (6), TOWNSHIP THREE (3) NORTH, RANGE EIGHTEEN (18) EAST, WALWORTH COUNTY, WISCONSIN EXCEPT THE FOLLOWING DESCRIBED PARCEL: A PARCEL OF LAND LOCATED IN THE SOUTHWEST 1/4 OF SECTION 6, TOWN 3 NORTH, RANGE 18 EAST, WALWORTH COUNTY, WISCONSIN, DESCRIBED AS FOLLOWS: BEGINNING AT THE SOUTHWEST CORNER OF SAID SECTION 6, THENCE NORTH 1° 36' WEST ALONG THE WEST LINE OF SECTION 6, 1840.49 FEET; THENCE S87°04' E 1307.03 FEET; THENCE S2°01' E 1758.18 FEET TO THE 1/16 CORNER; THENCE S89°16' W ALONG THE SOUTH LINE OF SECTION 6, 1315.93 FEET TO THE PLACE OF BEGINNING, CONTAINING 54.061 ACRES OF LAND.

*LYING SOUTH OF COUNTY TRUNK HIGHWAY "D",

ORDERED BY: KAVANAUGH REALTY
RT. 5, BOX 1015
LAKE GENEVA, WISCONSIN 53147

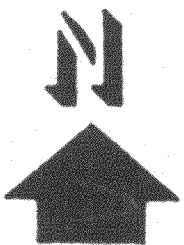

SCALE: 1"=100

- - IRON PIPE FOUND
- - STONE MONUMENT FOUND
- - IRON PLUG FOUND
- - IRON ROD PLACED
- () - RECORDED AS

I, ROBERT M. BAERENWALD, DO HEREBY CERTIFY THAT I HAVE SURVEYED THE PROPERTY HEREON DESCRIBED ACCORDING TO THE OFFICIAL RECORDS AND THAT THE PLAT HEREON IS A CORRECT REPRESENTATION OF THE PROPERTY LINES TO THE BEST OF MY KNOWLEDGE AND BELIEF.

Robert M. Baerenwald
ROBERT M. BAERENWALD
WISCONSIN REGISTERED LAND SURVEYOR, S-1508

DATE Feb. 20, 1987 JOB NO. 0906