

# PLAT OF SURVEY

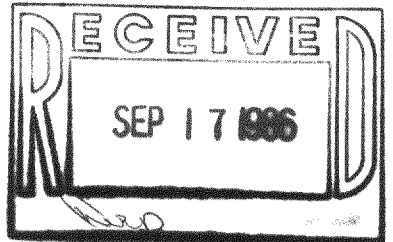

PART OF LOTS 9, 10, 11, 12, 13, 20 BLOCK 14 HONEY LAKE SUBDIVISION  
1/2 ADDITION IN PART OF THE SE 1/4 OF SECTION 13, T. 3N, R. 18E  
TOWN OF SPRING PRAIRIE, WALLWORTH COUNTY, WIS.

FOR: LUTHER SEBASTY  
BY: PAUL A. WITTMANN  
PAUL A. WITTMANN  
JAMES D. L. IMMERFELT  
JAMES D. L. IMMERFELT

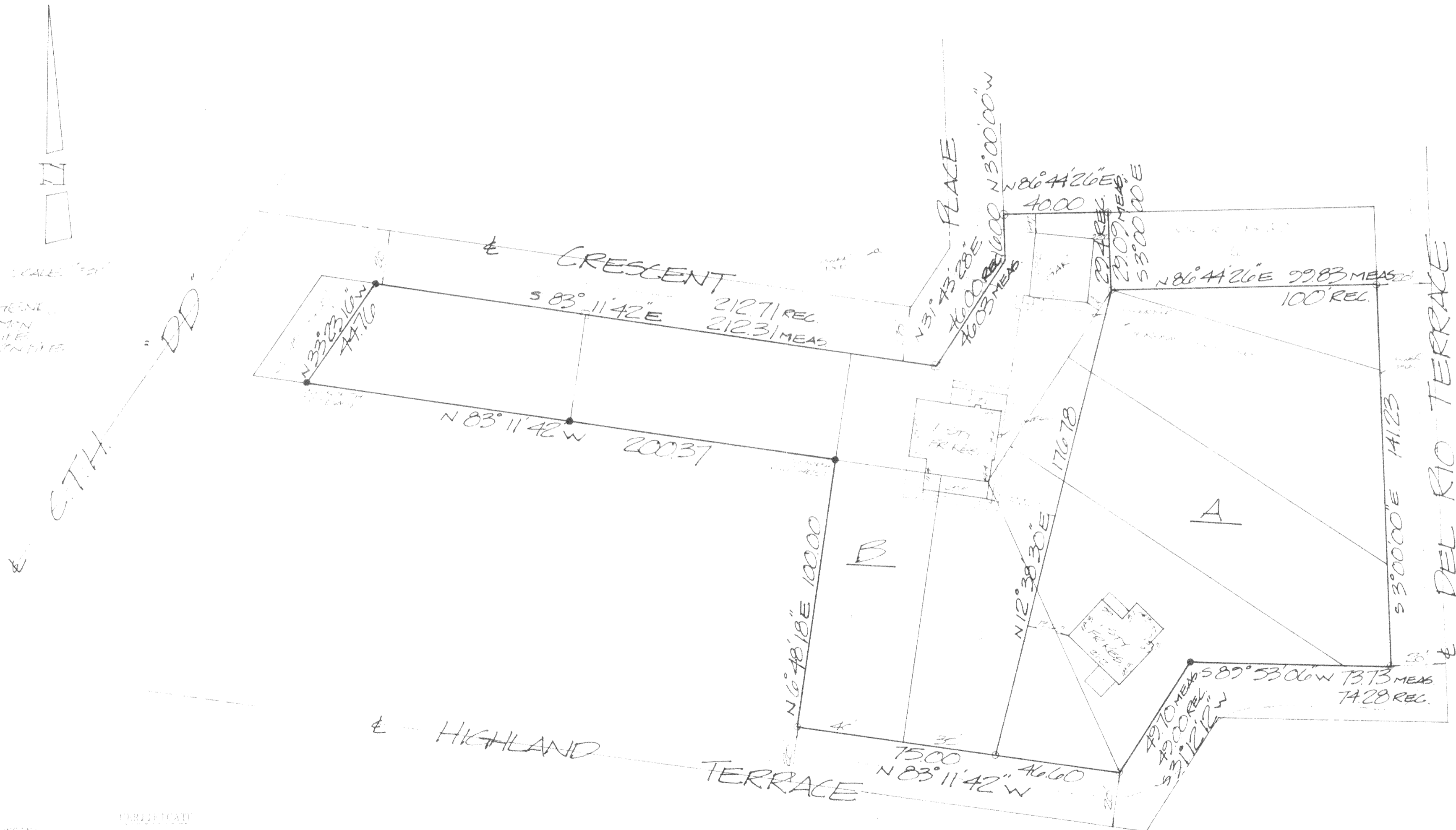

STATE OF WISCONSIN  
WAUKESHA COUNTY

CERTIFICATE

I certify that I have surveyed the above described property, and the above map is a true representation thereof and shows the size and location of the property, its exterior boundaries, the location and dimensions of all structures thereon, fences, apparent easements and roadways and visible encroachments, if any.

This survey is made for the exclusive use of the present owners of the property, and also those who purchase, mortgage, or guarantee the title thereto, within one (1) year from date hereof.

This survey is copyrighted and the reproduction thereof is prohibited. Monumentation of missing boundary corners has been waived by the above client as per Chapter A-E 5.01(b) of the Wisconsin Administrative Code.

DATE: 7/28/86

*Donald C. Chapin*  
Registered Land Surveyor

TERRA TECHNOLOGY, Inc.  
909 Blackstone Avenue  
WAUKESHA, WISCONSIN 53186  
Phone 549-1111

318-278

TERRA  
TECHnology, Inc.

Land Surveyors  
Land Planners

FOR: SIMON REALTY

PARCEL A

Bucholtz to William C. Baumann

Part of Lots 6, 7, 8, 9 and 10, Block 14, HONEY LAKE SUBDIVISION FIRST ADDITION, being a Subdivision of a part of the Southeast 1/4 of Section 13, Town 3 North, Range 18 East, Town of Spring Prairie, Walworth County, Wisconsin, bounded and described as follows: Commence at the Southeast corner of said Lot 8, Block 14; thence South 89°53'06" West along the South line of said Block 14, 73.73 feet; thence South 31°12'12" West along said Block, 49.70 feet; thence North 83°11'42" West along the South line of said Block 46.60 feet; thence North 12°38'30" East, 176.78 feet; thence North 86°44'26" East along the South line of lands conveyed in Warranty Deed recorded in Volume 218 on Page 706 in the Walworth County Register of Deeds Office; a distance of 99.83 feet; thence South 03°00'00" East along the East line of said Block, 141.23 feet to the point of beginning. Containing 18,599 square feet. This description is written for the purpose of adjusting a lot line between abutting land owners,

PARCEL B

Bucholtz to James D. Sommerfeld & Vicky J. Yeske

Part of Lots 7, 8, 9, 10, 11, 18, 19 and 20, Block 14, HONEY LAKE SUBDIVISION FIRST ADDITION, being a Subdivision of a part of the Southeast 1/4 of Section 13, Town 3 North, Range 18 East, Town of Spring Prairie, Walworth County, Wisconsin, bounded and described as follows: Commence at the Southeast corner of said Lot 8, Block 14; thence South 89°53'06" West along the South line of said Block 14, 73.73 feet; thence South 31°12'12" West along the South line of said Block, 49.70 feet; thence North 83°11'42" West along the South line of said Block, 46.60 feet to the point of beginning; thence continue North 83°11'42" West along the South line of said Block, 75.00 feet; thence North 06°48'18" East along the West line of said Lot 11, 100.00 feet; thence North 83°11'42" West along the South line of Lots 19 and 18, 200.37 feet; thence North 33°23'16" West along the East line of lands conveyed in Warranty Deed recorded in Volume 459 on Page 187 in the Walworth County Register of Deeds Office, a distance of 44.76 feet; thence South 83°11'42" West along the North line of said Block 14, 212.31 feet; thence North 31°43'28" East along the North line of said Block, 46.03 feet; thence North 03°00'00" West along the Northerly line of said Block, 16.00 feet; thence North 86°44'26" East along the North line of said Lot 20, 40.00 feet; thence South 03°00'00" East along the West line of said Lot 6, 29.09 feet; thence South 12°38'30" West, 176.78 feet to the point of beginning. Containing 21,979 square feet. This description is written for the purpose of adjusting a lot line between abutting owners.