

PLAT OF SURVEY
OF

THE LINE BETWEEN LOTS 11 & 12, BLOCK 29 OF THE FIRST ADDITION TO HONEY LAKE SUBDIVISION,
A SUBDIVISION LOCATED IN SECTION 13, T. 3 N., R. 18 E. OF THE 4TH P.M., TOWNSHIP OF
SPRING PRAIRIE, COUNTY OF WALWORTH, STATE OF WISCONSIN.

FOR: DIANNE HANSON

SCALE 1" = 30'

⊕ = IRON STAKE FOUND.

○ = IRON STAKE SET.

⌵ = SPIKE

I have surveyed the above-described property,
and the map hereon is a true representation
thereof and shows the size and location of the
property, its exterior boundaries, the location
and dimensions of all visible structures thereon,
fences, apparent easements and roadways and
visible encroachments.

This survey is made for the exclusive use of
the present owners of the property, and also
those who purchase, receive or guarantee
the title therein, within two years from date
hereof.

Dated at Burlington, this 4th day
of OCTOBER, 1985

John F. Degen
John F. Degen, Land Surveyor S 242

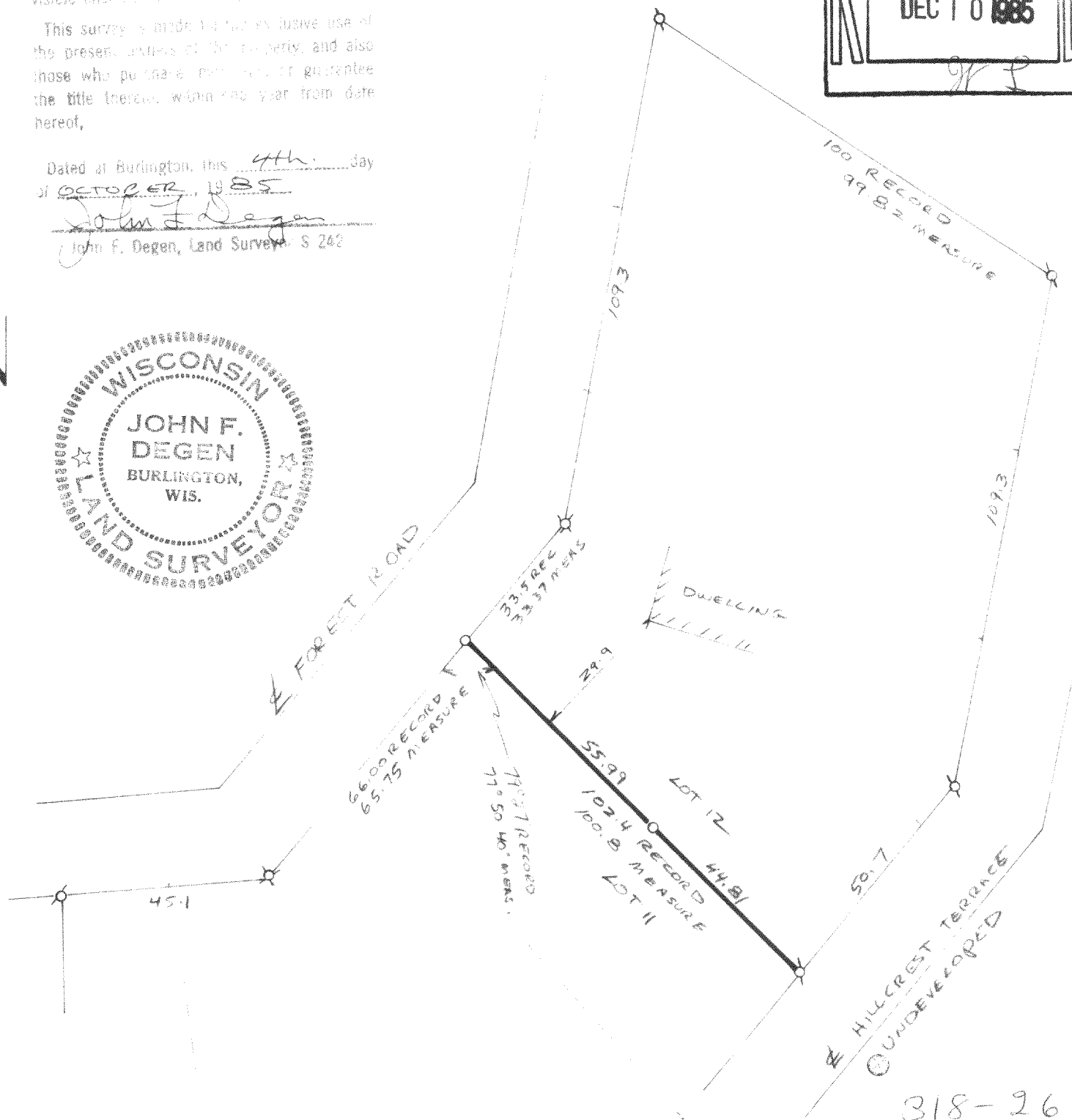
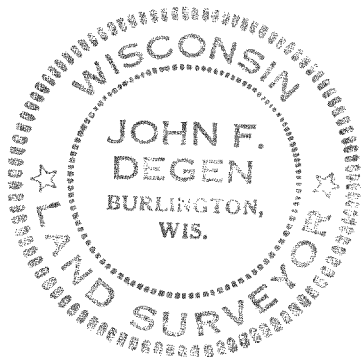
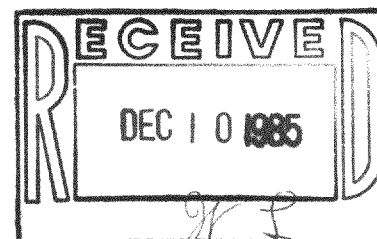

041 00208 + 00209

318-261

11.12.4 #.4