

Plat of Survey

FOR: SIMON REALTY - WILLIAM KLYDE TOM

DESCRIPTION: Lots 6 and 7, Block 8, Honey Lake Subdivision, first addition, according to the recorded plat thereof, in part of the Southeast 1/4 of Section 13, Town 3 North, Range 18 East, Town of Spring Prairie, Walworth County, Wisconsin.

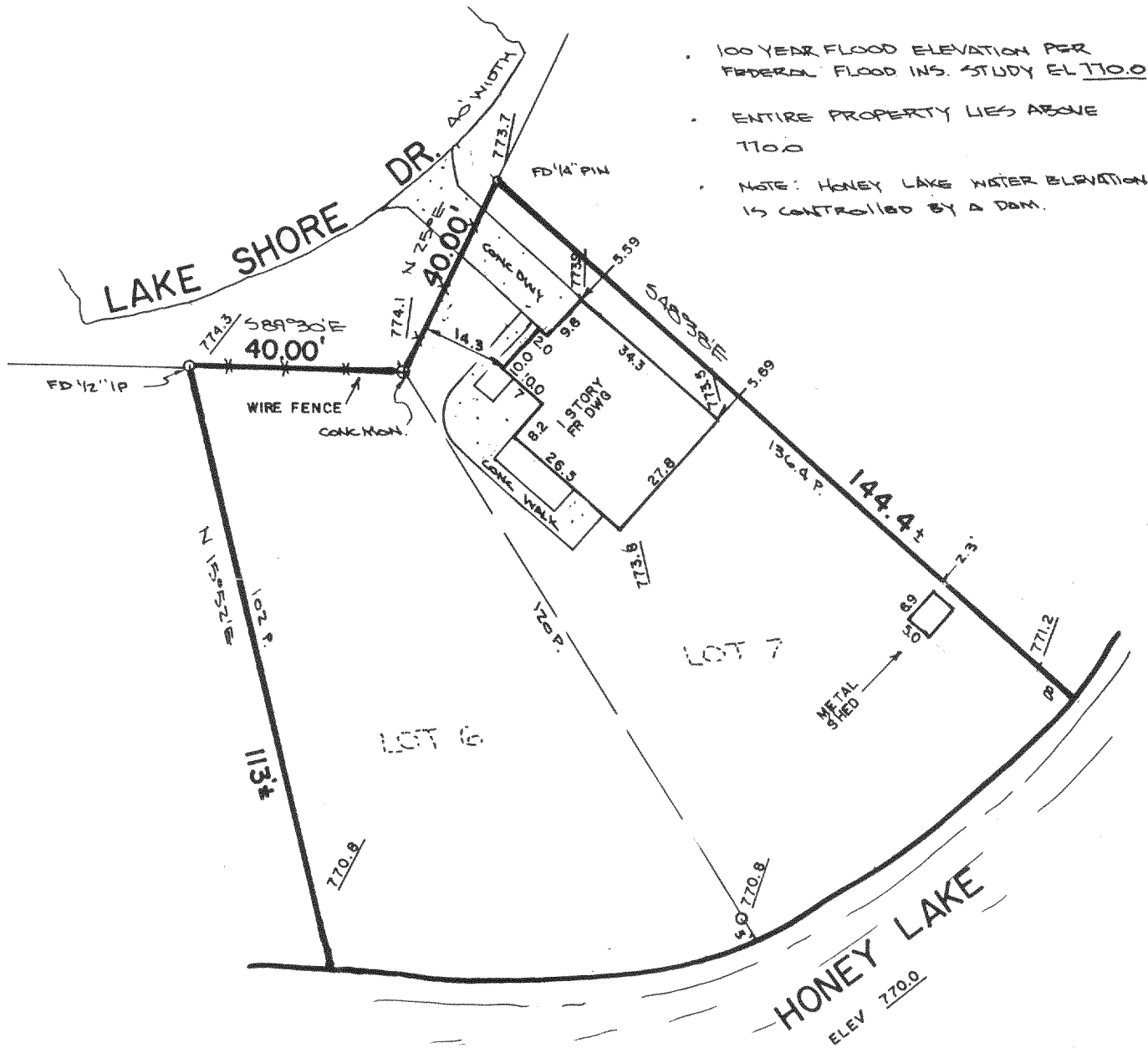
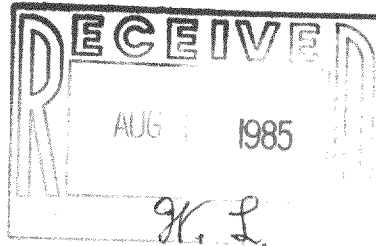

☒ — MONUMENTATION OF MISSING BOUNDARY CORNERS HAS BEEN WAIVED BY SIMON REALTY AS PER CHAPTER A-ES OF THE WISCONSIN ADMINISTRATIVE CODE.

CERTIFICATE

STATE OF WISCONSIN) ss
WAUKESHA COUNTY)

I CERTIFY THAT I HAVE SURVEYED THE ABOVE DESCRIBED PROPERTY, AND THE ABOVE MAP IS A TRUE REPRESENTATION THEREOF AND SHOWS THE SIZE AND LOCATION OF THE PROPERTY, ITS EXTERIOR BOUNDARIES, THE LOCATION AND DIMENSIONS OF ALL STRUCTURES THEREON, FENCES, APPARENT EASEMENTS AND ROADWAYS AND VISIBLE ENCROACHMENTS, IF ANY.

THIS SURVEY IS MADE FOR THE EXCLUSIVE USE OF THE PRESENT OWNERS OF THE PROPERTY, AND ALSO THOSE WHO PURCHASE, MORTGAGE, OR GUARANTEE THE TITLE THERETO, WITHIN ONE (1) YEAR FROM DATE HEREOF.

Donald C. Chaput 7/11/85
REGISTERED LAND SURVEYOR DATE

REV 7/16/85

TERRA TECHNOLOGY, Inc.

Land Surveyors - Land Planners

1700 E. Racine Avenue

Waukesha, WI 53186

(414) 549-1111

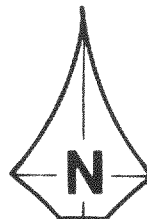
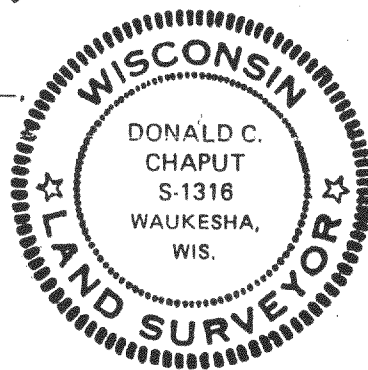

SCALE: 1" = 30'

DRAFTED BY:

CHECKED BY:

FIELD BOOK: 5145

JOB NUMBER: 2769

0411-53

318-256