

# SURVEYING

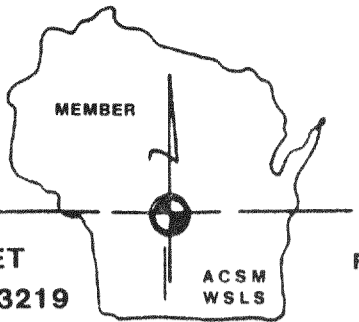

# ASSOCIATES, INC.

2819 SOUTH 43rd STREET  
MILWAUKEE, WISCONSIN 53219

FREDERICK W. SHIBILSKI RLS  
(414) 321-5851

PLAT OF SURVEY  
-of-

LOTS 1, 2, 3 and 6, BLOCK 15, HONEY LAKE SUBDIVISION FIRST ADDITION,  
According to the recorded plat thereof. Said land being in the Town  
of Spring Prairie, Walworth County, State of Wisconsin.

Survey location: 1398 Highway "DD"  
Buyer: Lee Fickau

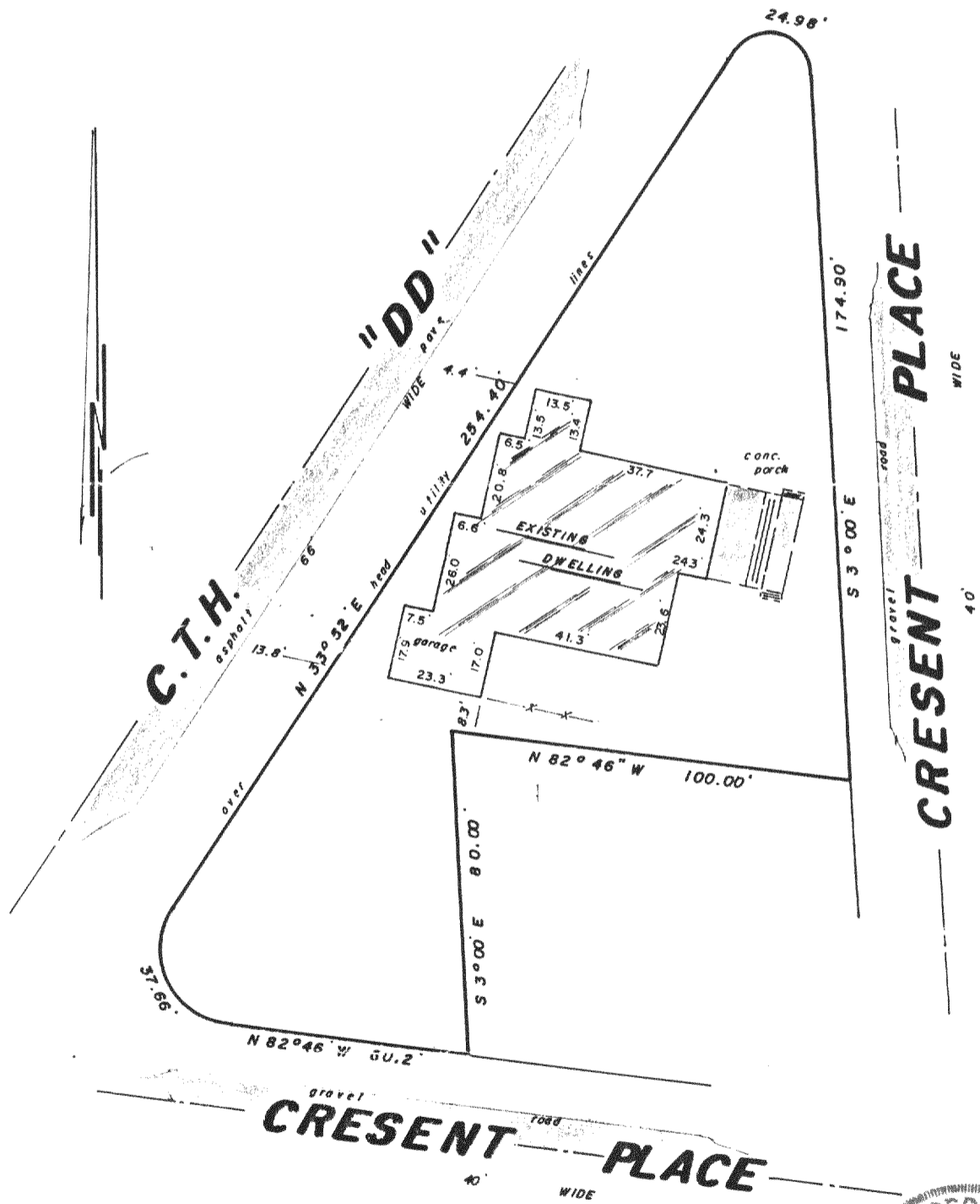

Surveyed for: **REPUBLIC SAVINGS & LOAN**

"I hereby certify that I have surveyed the above described property and that the above map is a true representation thereof and shows the size and location of the property, its exterior boundaries, the location of all visible structures and dimensions of all principal buildings thereon, boundary fences, apparent easements, roadways and encroachments, if any.

"This survey is made for the use of the present owners of the property, and also those who purchase, mortgage, or guarantee the title thereto within one year from date hereof."

MONUMENTATION BY WRITTEN AGREEMENT WITH THE ABOVE NAMED CLIENT (HAS ) BEEN WAIVED IN ACCORDANCE WITH A-E 5.01 (1) (b) OF THE WISCONSIN ADMINISTRATIVE CODE



"THIS IS NOT AN ORIGINAL SURVEY UNLESS THIS SEAL IS RED."

*Frederick W. Shibilski*  
WISCONSIN REGISTERED LAND SURVEYOR

DEC. 12, 1984  
DATE

bjw/dit tws/mdn  
FIELD WORK BY

mdn  
DRAWN BY

6154  
JOB NUMBER