

PLAT OF SURVEY
OF

LOT 3 OF WALWORTH COUNTY CERTIFIED SURVEY MAP NO. 358, LOCATED IN THE NORTHWEST 1/4 OF
SECTION 14, T. 3 N., R. 18 E. OF THE 4TH P.M., TOWNSHIP OF SPRING PRAIRIE, WALWORTH CO., WI.

FOR: JOHN DALLMANN

SCALE 1" = 60'

⚡ = IRON PIPE STAKE FOUND.

BEARINGS ARE THOSE OF RECORDED CSM PLAT.

ST. ADDRESS: 1660 PARADISE DRIVE.

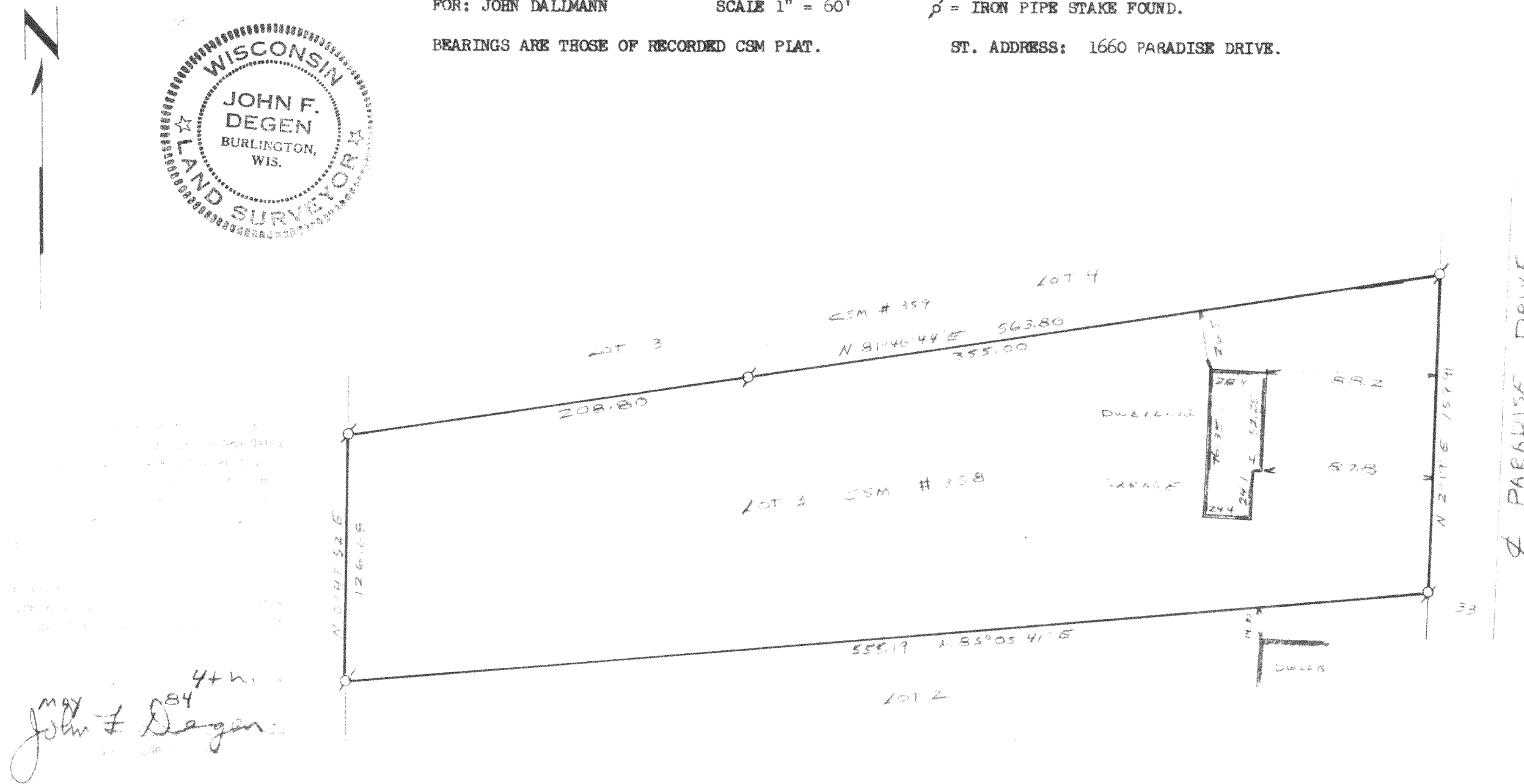
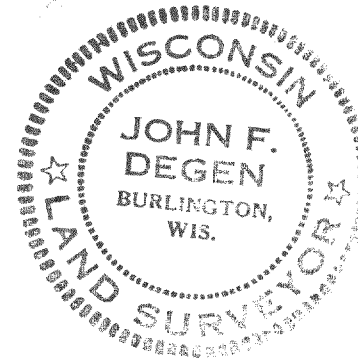

4+1/2
MAY 1984
John F. Degen