

BRANCH OFFICE
809 - 43RD STREET
KENOSHA, WISCONSIN 53140
PHONE: 414-658-4488

Lots 1, 2, 3 and 8, Block 6, Honey Lake Subdivision,
being a part of the Southeast 1/4 of Section 13,
Town 3 North, Range 18 East, Town of Spring
Prairie, Walworth County, Wisconsin.

Buyer: Larry Lois
1401 Lakeshore
Burlington, WI

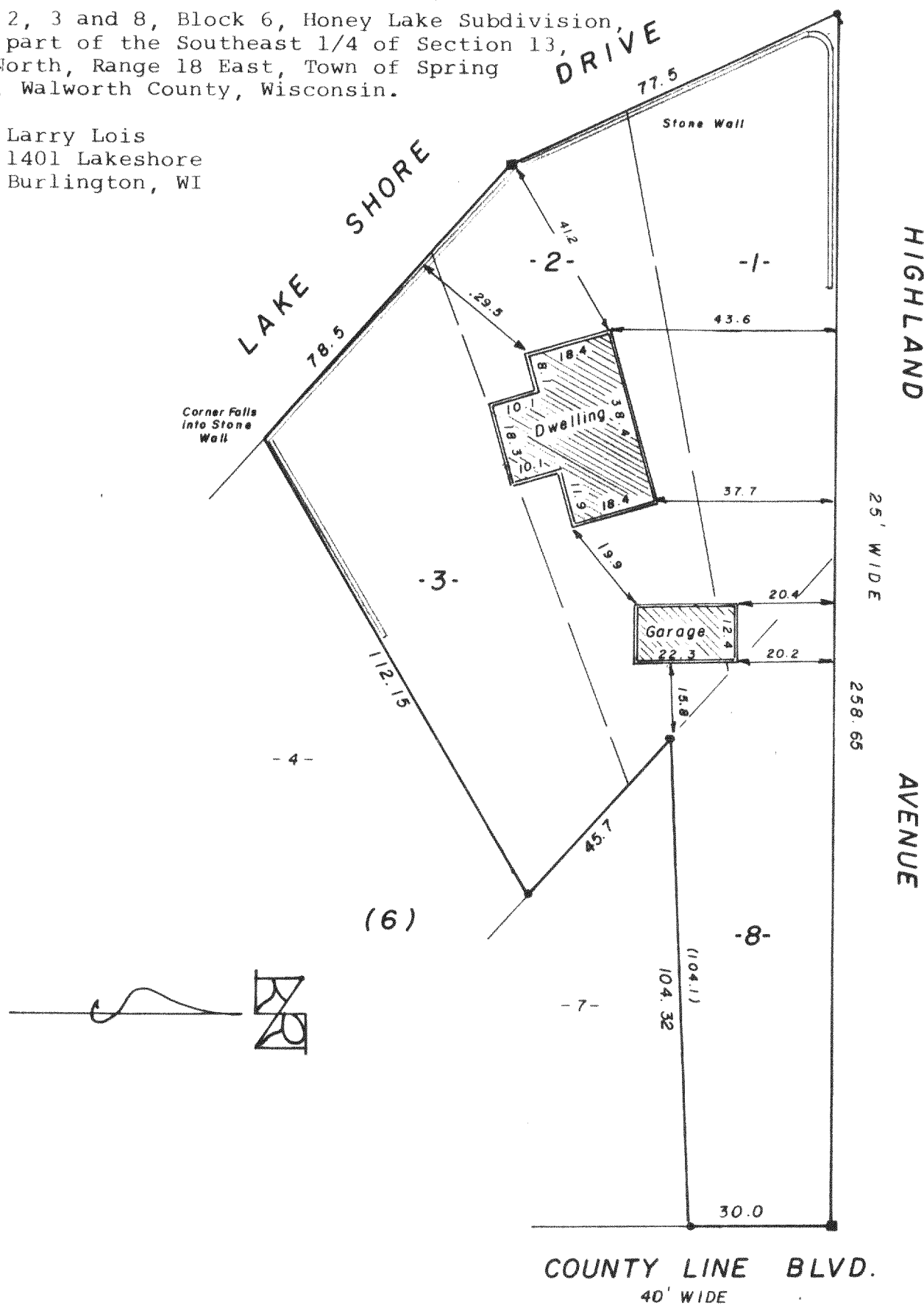

"I hereby certify that I have surveyed the above described property and that the above map is a true representation thereof and shows the size and location of the property, its exterior boundaries, the location of all visible structures and dimensions of all principal buildings thereon, boundary fences, apparent easements, roadways and visible encroachments, if any.

"This survey is made for the use of the present owners of the property, and also those who purchase, mortgage, or guarantee the title thereto within one year from date hereof."

NO MONUMENTATION HAS BEEN WAIVED IN ACCORDANCE WITH A-E 5.01(b) OF THE WISCONSIN ADMINISTRATIVE CODE.



LEGEND

- X PK NAIL FOUND
 - PK NAIL SET
 - FOUND IRON PIPE - 1-1/2"
 - ⦿ FOUND IRON PIPE -
 - SET IRON PIPE -
 - ⊙ FOUND BRASS CAPPED MONUMENT
 - FOUND CONCRETE MONUMENT
- X—X—X—
() RECORDED AS
EXISTING GROUND ELEVATION

SCALE - 1" = 30'

Kenneth R. Beesman

4-9-82

FIELD WORK BY *krr,qja*

DRAWN BY Krr

82029

JOB NUMBER

K&E OHL-35,39

318-222 R ✓