



**ROBERS & BOYD, INC.**  
CONSULTING ENGINEERS  
LAND SURVEYORS

109 SOUTH SPRING STREET  
BURLINGTON, WISCONSIN 53105  
PHONE: 414-763-7834

MORTGAGE INSPECTION  
FOR  
UNIVERSAL MORTGAGE CORPORATION  
OF

Lots 1, 2, 3, 4 and the Northerly 1/2 of Lot 5, Block 19, Honey Lake First Addition, part of the Southeast 1/4 of Section 13, Town of Spring Prairie, Walworth County, Wisconsin. Excepting the Easterly 17 feet of Lot 3 in said Block 19. Conveyed to Walworth County for highway purposes.

**Kenmore Avenue**

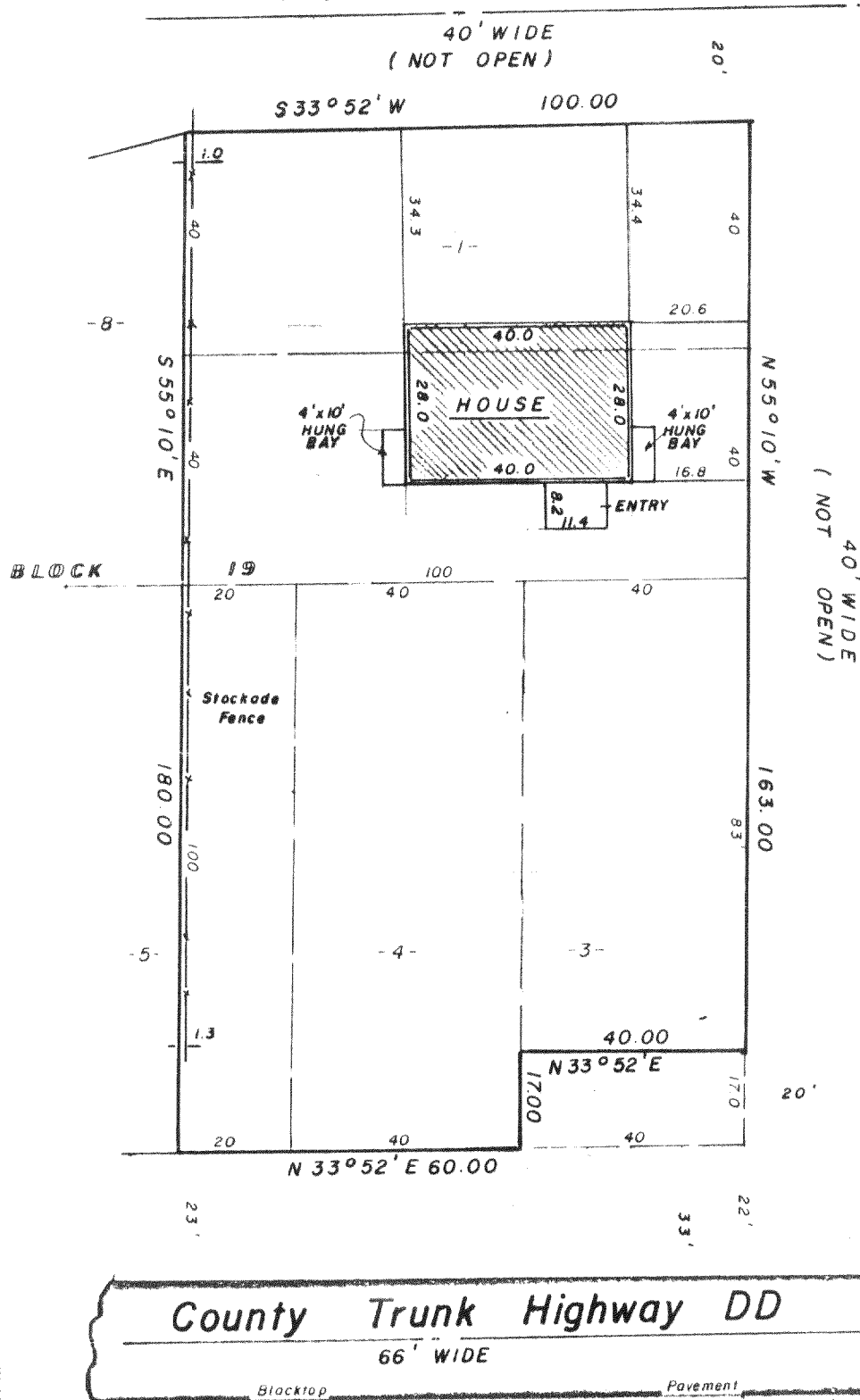

BUYER:

James H. Schmidt  
1399 Highway DD  
Burlington, WI 53105

NOTE: This Mortgage Inspection was prepared for identification purposes for a real estate sale transaction. No corners were set by request of Universal Mortgage Corporation. No not use this map for establishing fence lines or construction.

**County Trunk Highway DD**  
66' WIDE

"I hereby certify that I have surveyed the above described property and that the above map is a true representation thereof and shows the size and location of the property, its exterior boundaries, the location of all visible structures and dimensions of all principal buildings thereon, boundary fences, apparent easements, roadways and visible encroachments, if any.

"This survey is made for the use of the present owners of the property, and also those who purchase, mortgage, or guarantee the title thereto within one year from date hereof."

YES MONUMENTATION HAS BEEN WAIVED IN ACCORDANCE WITH A-E 5.01(b) OF THE WISCONSIN ADMINISTRATIVE CODE.



- LEGEND**
- + CHISEL CUT IN CONCRETE
  - o PK NAIL
  - FOUND IRON PIPE -
  - FOUND IRON PIPE -
  - o SET IRON PIPE -
  - FOUND BRASS CAPPED MONUMENT
  - ⊕ FOUND CONCRETE MONUMENT
  - FENCE
  - ( ) RECORDED AS
  - EXISTING GROUND ELEVATION

SCALE - 1" = 30'

Revised 4/18/83  
3-31-83

83079

WISCONSIN REGISTERED LAND SURVEYOR

DATE

FIELD WORK BY KRR GJA

DRAWN BY KRR

JOB NUMBER

K&E HLI-133

318-209-R

R.D.