

116 E. CHESTNUT STREET
BURLINGTON, WISCONSIN 53105
PHONE: 414-763-2652

ROBERS & BOYD, INC.
CONSULTING ENGINEERS
LAND SURVEYORS

809 - 43RD STREET
KENOSHA, WISCONSIN 53140
PHONE: 414-658-4488

PLAT OF SURVEY & HOUSE LOCATION
for
BANCO MORTGAGE CO.
of

The East 1/2 of Lot 5, Lots 6 & 7 of Block 29, First Addition to Honey Lake Subdivision, Located in part of the SE 1/4 of Section 13, T 3 N., R 18 E., Town of Spring Prairie, County of Walworth, State of Wisconsin.

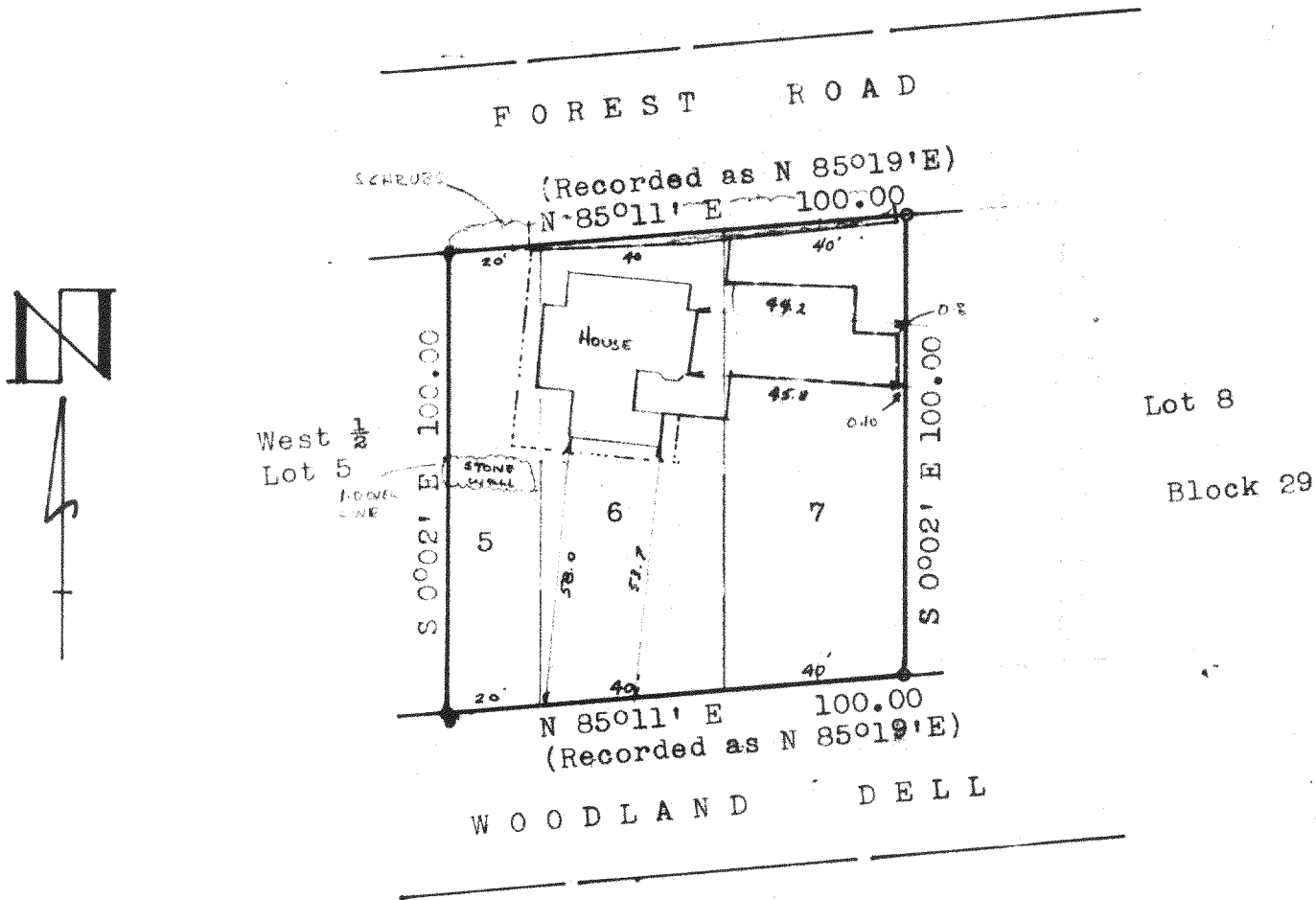

* L E G E N D *

- Found Iron Pipe
 - Set 1" Iron Pipe
 - EDGE OF CONC. WALK
 - RETAINING WALL
- Scale 1" = 40'
DATE Aug. 31, 1978
JOB NO. 78217

"I have surveyed the above described property, and the above map is a true representation thereof and shows the size and location of the property, its corner boundaries, the nature and condition of all visible structures, and the location of all roads, easements, and other features shown thereon."
I, the undersigned, being duly sworn, depose and say that the above is a true and correct copy of the original plat of survey, and that the same was prepared by me or under my direct supervision, and that I am a duly licensed and qualified land surveyor.
Subscribed and sworn to before me this 31st day of August, 1978.
Kenneth R. Reesman

