

HOME OFFICE
116 E. CHESTNUT STREET
BURLINGTON, WISCONSIN 53105
PHONE: 414-763-2652
414-763-7834

ROBERS & BOYD, INC.
CONSULTING ENGINEERS
LAND SURVEYORS

BRANCH OFFICE
809 - 43RD STREET
KENOSHA, WISCONSIN 53140
PHONE: 414-658-4488

PLAT OF SURVEY AND HOUSE LOCATION
FOR
WAUWATOSA REALTY

Lots 1, 2, and 19, Block 2 of Honey Lake Subdivision, being a part of the
Northeast 1/4 of Section 13, T3N., R18E., Town of Spring Prairie, Walworth
County, Wisconsin.

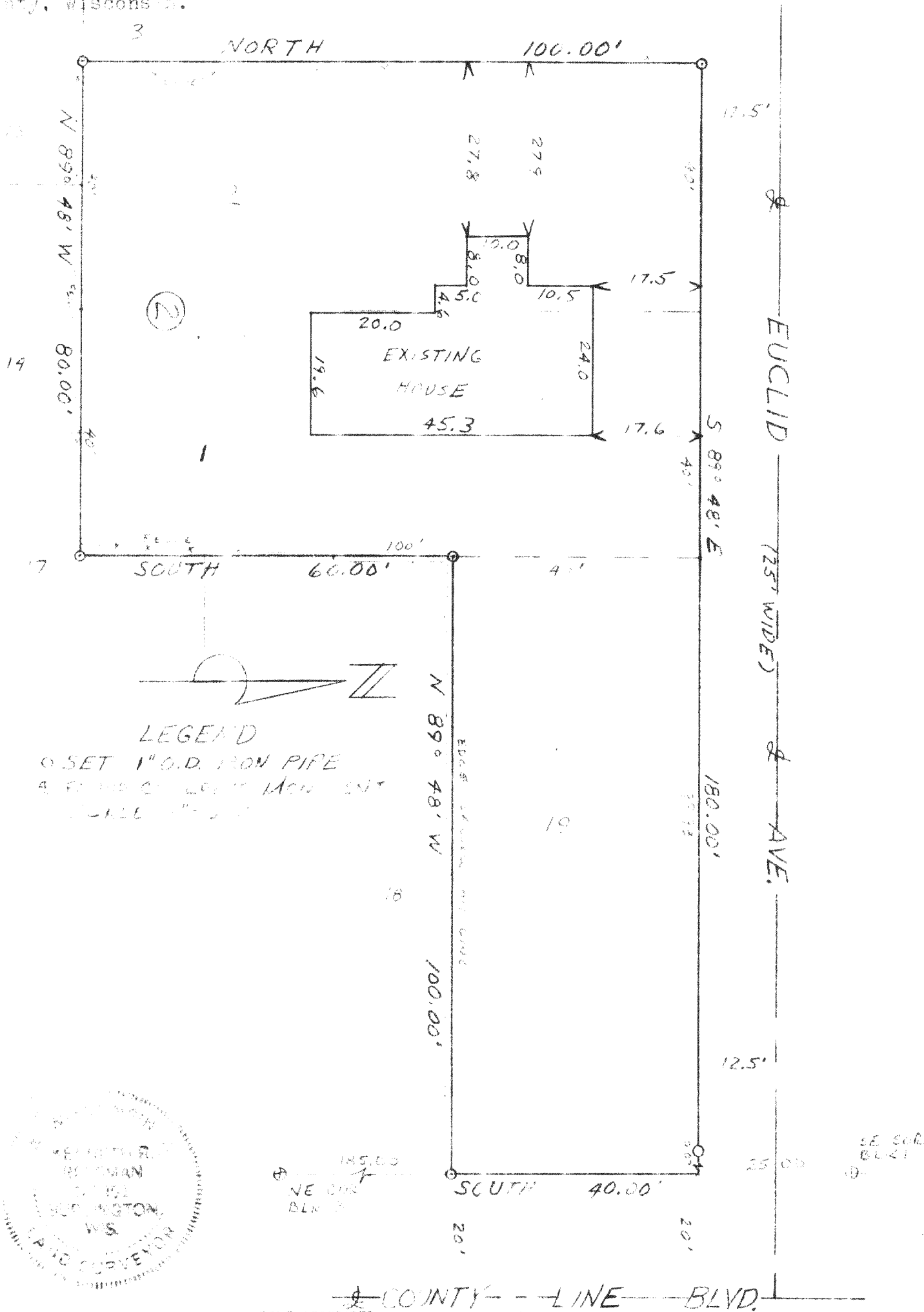

"I CERTIFY THAT I HAVE SURVEYED THE ABOVE DESCRIBED
PROPERTY AND THAT THE ABOVE PLAT IS AN ACCURATE
SURVEY AND A TRUE REPRESENTATION THEREOF AND COR-
RECTLY SHOWS THE EXTERIOR BOUNDARY LINES AND LOCA-
TION OF BUILDINGS AND OTHER IMPROVEMENTS ON SAID
PROPERTY AND THE CORRECT MEASUREMENTS THEREOF."

WISCONSIN REGISTERED LAND SURVEYOR

8/3/17
DATE

77,67
JOB NUMBER

OHE-4133

318-180