

116 E CHESTNUT STREET  
BURLINGTON, WISCONSIN 53105  
PHONE: 414-763-2652

**ROBERS & BOYD, INC.**  
CONSULTING ENGINEERS  
LAND SURVEYORS

809 - 43RD STREET  
KENOSHA, WISCONSIN 53140  
PHONE: 414-658-4488

PLAT OF SURVEY AND HOUSE LOCATION

Lot 25, Block 9, Honey Lake Subdivision First Addition, Town of Spring Prairie, Walworth County, Wisconsin.

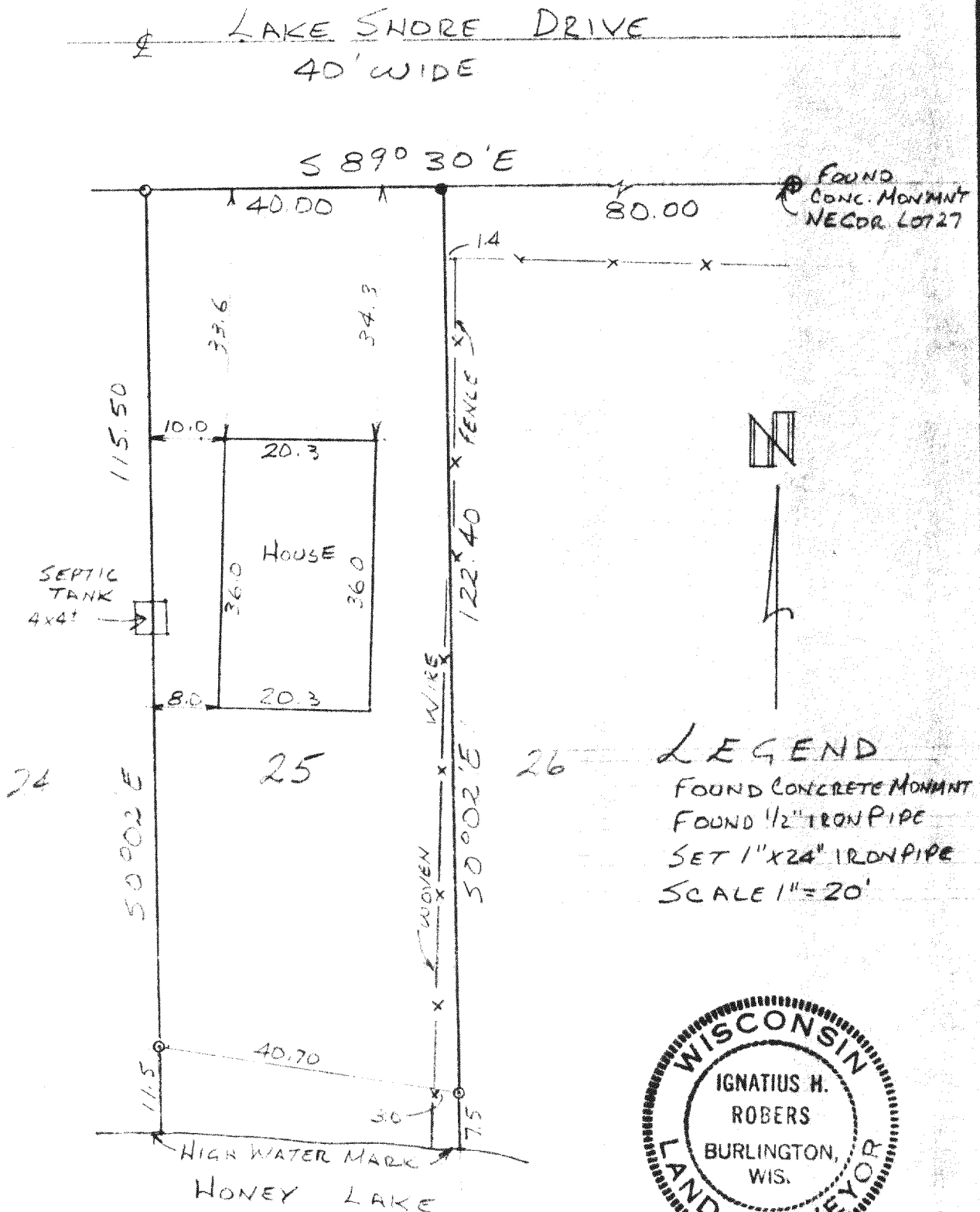

LEGEND  
 FOUND CONCRETE MONUMENT  
 FOUND 1/2" IRON PIPE  
 SET 1" X 24" IRON PIPE  
 SCALE 1" = 20'

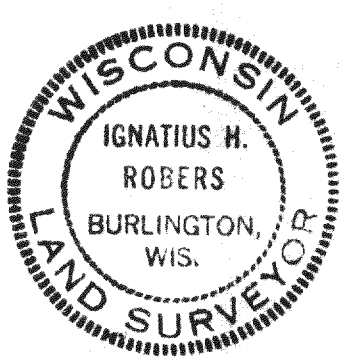

"I CERTIFY THAT I HAVE SURVEYED THE ABOVE DESCRIBED PROPERTY AND THAT THE ABOVE PLAT IS AN ACCURATE SURVEY AND A TRUE REPRESENTATION THEREOF AND CORRECTLY SHOWS THE EXTERIOR BOUNDARY LINES AND LOCATION OF BUILDINGS AND OTHER IMPROVEMENTS ON SAID PROPERTY AND THE CORRECT MEASUREMENTS THEREOF."  
 Ignatius H. Robers  
 WISCONSIN REGISTERED LAND SURVEYOR 5787

5-10-76  
 DATE

76093  
 JOB NUMBER