

-OF-

LOT 1 OF CERTIFIED SURVEY MAP NO. 2482, AS RECORDED IN THE OFFICE OF THE REGISTER OF DEEDS FOR WALWORTH COUNTY, WISCONSIN ON AUGUST 8, 1994 IN VOLUME 12 OF CERTIFIED SURVEY MAPS ON PAGES 189-190 AS DOCUMENT NO. 290599 AND BEING PART OF THE NORTHWEST 1/4 AND SOUTHWEST 1/4 OF THE SOUTHWEST 1/4 OF SECTION 2, TOWNSHIP 3 NORTH, RANGE 18 EAST OF THE FOURTH PRINCIPAL MERIDIAN, IN THE TOWN OF SPRING PRAIRIE, WALWORTH COUNTY, WISCONSIN.

SURVEY FOR: KEVAN & JULIE RUSK  
SURVEY ADDRESS: W826 COUNTY ROAD D, BURLINGTON, WI 53105

NOTE: REFER TO A CURRENT TITLE REPORT FOR EASEMENTS, RESTRICTIONS OR COVENANTS WHICH MAY AFFECT THIS PROPERTY.

### LEGEND

- FOUND 1-5/16" O.D. IRON PIPE
- FOUND 3/4" DIA. IRON ROD
- ( ) RECORDED AS

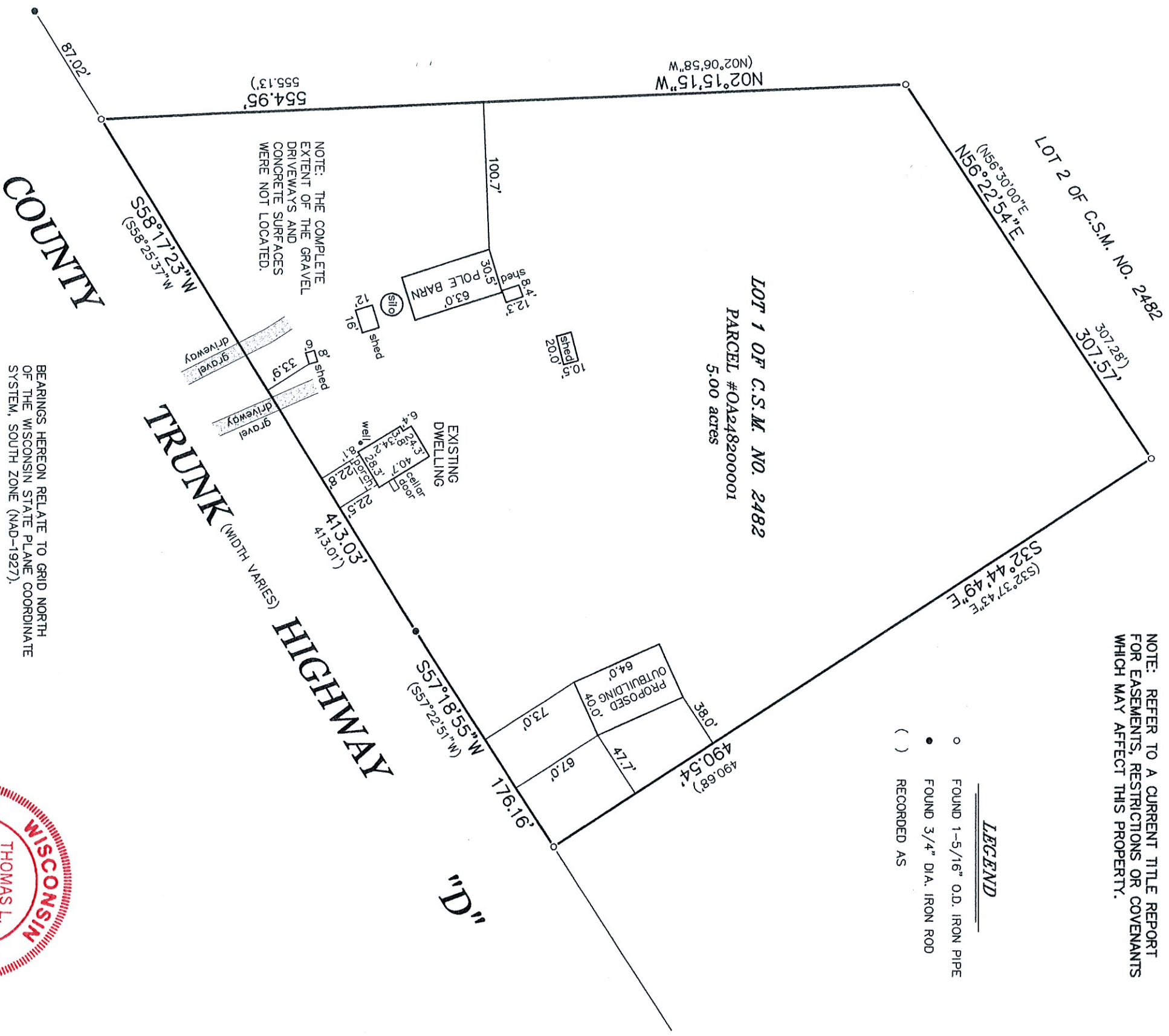

"I HEREBY CERTIFY THAT I HAVE SURVEYED THE ABOVE DESCRIBED PROPERTY AND THAT THE ABOVE MAP IS A CORRECT REPRESENTATION THEREOF AND SHOWS THE SIZE AND LOCATION OF THE PROPERTY, ITS EXTERIOR BOUNDARIES, THE LOCATION OF ALL VISIBLE STRUCTURES AND DIMENSIONS OF ALL PRINCIPAL BUILDINGS THEREON, BOUNDARY FENCES, APPARENT EASEMENTS, ROADWAYS AND ENCROACHMENTS, IF ANY."

THIS IS NOT AN ORIGINAL PRINT  
UNLESS THIS SEAL IS RED.

Thomas L. Satter

FEBRUARY 3, 2025

DATE

122407

JOB NUMBER

**SATTER SURVEYING, LLC**  
LAND SURVEYS, MAPPING AND PLANNING  
272 ORIGIN STREET  
BURLINGTON, WI 53105  
262-661-4239