

Plat of Survey

of

Lot 1 of Certified Survey Map No. 5137.

recorded January 18, 2024 as Document Number 1089665 and located in the Northeast 1/4 and Southeast 1/4 of the Southwest 1/4 and the Northwest 1/4 of the Southeast 1/4, all in Section 16, Town 3 North, Range 18 East, Town of Spring Prairie, Walworth County, Wisconsin.

Surveyed for: **Larry Calcaterra**
P.O. Box 40
Mukwonago, Wisconsin. 53149

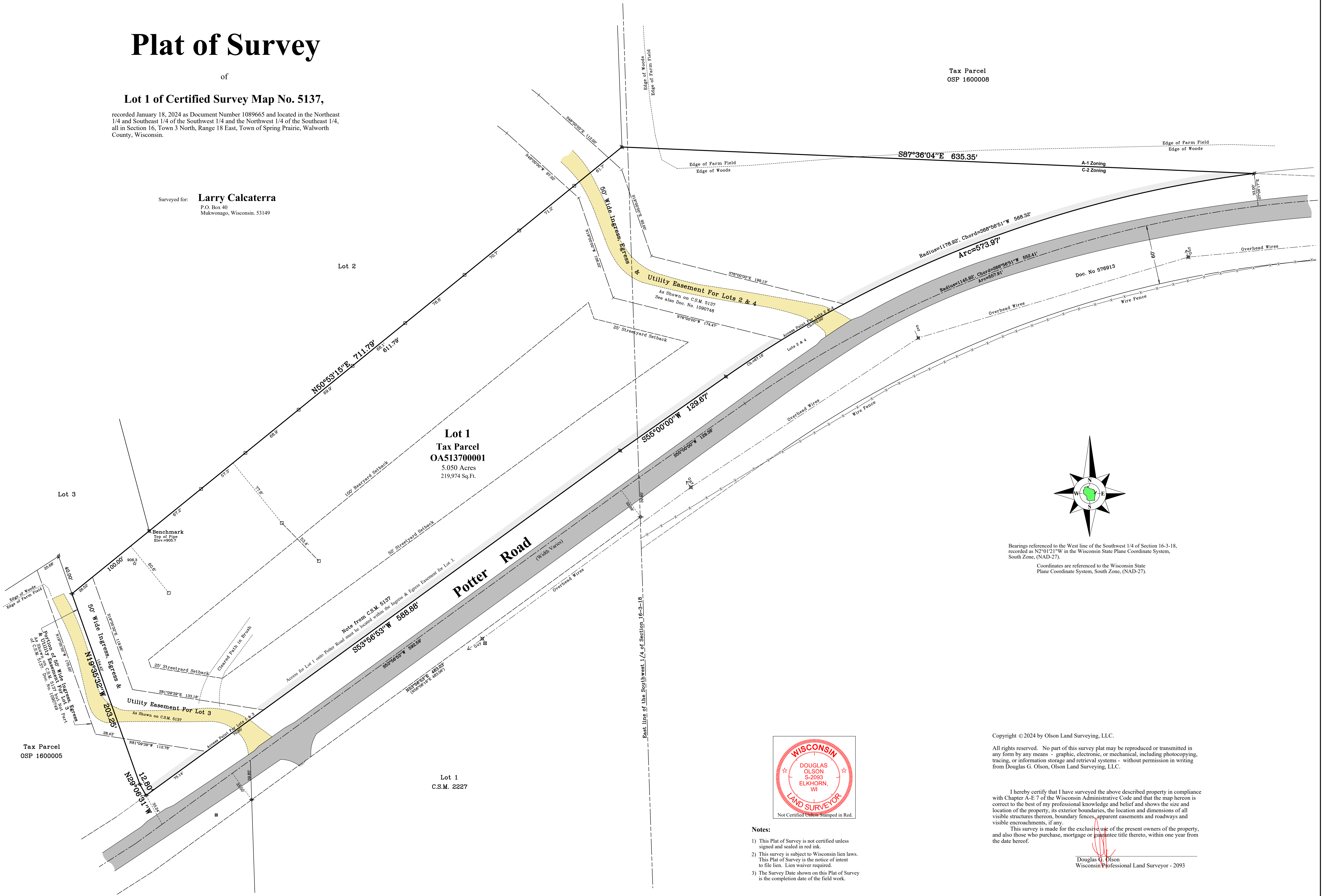

Revisions:

REVISIONS:

Scale in Feet
1" = 40'

Elkhorn, Wisconsin, 53121
Telephone: (262) 723-3434
Facsimile: (262) 723-8044
Email: doug@olsonsurveying.com
Website: www.olsonsurveying.com

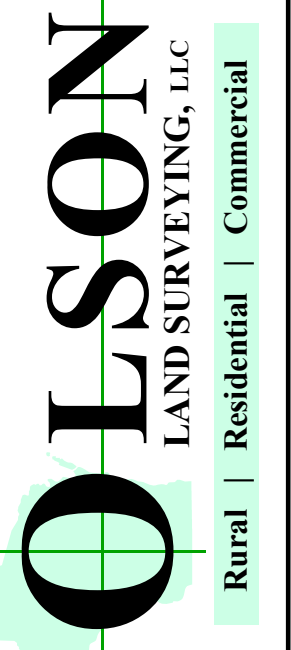

☐ Found County Section Corner
☐ Found on Pipe
☐ Set on Pipe, 1' dia.
☐ Recorded Information
☐ Utility Pole
☐ Metal
☐ Concrete Cover
☐ Septic Vent
☐ Asphalt Surface
☐ Gravel Surface
☐ Gravel Pavers
☐ Brick Pavers

N North
 NE Northeast
 E East
 SE Southeast
 S South
 SW Southwest
 W West
 NW Northwest
 No. Number
 In. Inches
 Min. Minutes
 Dist. Distances
 Feet
 No. Number
 NE Northeast
 E East
 SE Southeast
 S South
 SW Southwest
 W West
 NW Northwest
 Dia. Diameter

Sheet 1 of 10 Sheets

2024121

2024.124

024.124