

PLAT OF SURVEY

OF

LOT 2 OF CERTIFIED SURVEY NO. 147
LOCATED IN THE NW 1/4 OF SECTION 9,
TOWNSHIP 3 NORTH, RANGE 18 EAST
WILKINSON COUNTY, WISCONSIN

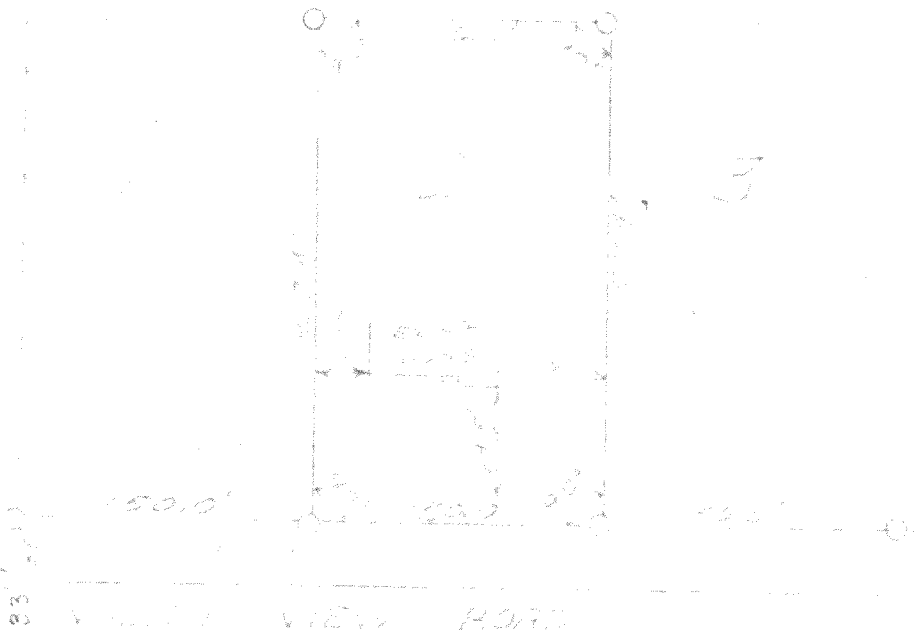

1/4 Corner of
Section 9, T 3N, R 18E.

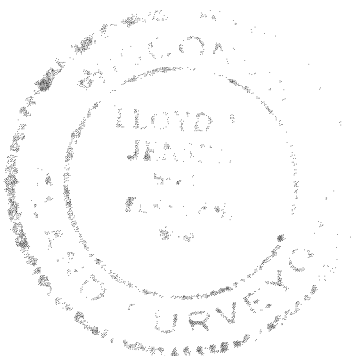

SURVEY AND PLAT BY

JENSEN & JOHNSON, INC.

CIVIL ENGINEERS AND SURVEYORS

Elkhorn, Wisconsin

LEGEND

- — Iron Pipe
- — Concrete Monument

Scale 1" = 100'

WE CERTIFY: That we have surveyed the above described property and that the plat shown hereon is an accurate survey and a true representation thereof and correctly shows the exterior boundary lines and all divisions of said property.

Date 24 Apr 1975

Lloyd L. Jensen
LLOYD L. JENSEN,

Wisconsin Registered Land Surveyor, No. S-211

318-139J