

**ROBERS & BOYD, INC.**  
**CONSULTING ENGINEERS & LAND SURVEYORS**

PHONE (414) 763-2652

116 E. CHESTNUT ST.

BURLINGTON, WIS. 53105

**PLAT OF SURVEY & BUILDING LOCATION**

OF

LOTS 3, 4, 5, 6 & 7, BLOCK 20 HONEY LAKE SUBDIVISION, EXCEPTING THE SOUTHEASTERLY 17.0 FT OF LOTS 6 & 7, B1K 20 FOR HIGHWAY PURPOSES. SAID SUBDIVISION LOCATED IN THE SE 1/4 OF SECTION 13, T3N., R18E., TOWN OF SPRING PRAIRIE, WALWORTH COUNTY, WISCONSIN

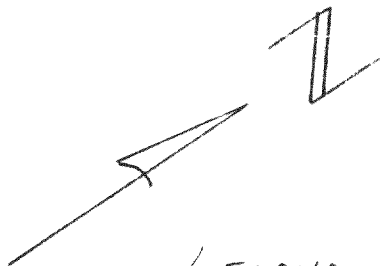

**LEGEND**  
 X PKNAIL SET  
 ● FOUND IRON PIPE  
 ○ SET IRON PIPE  
 SCALE 1"=40'

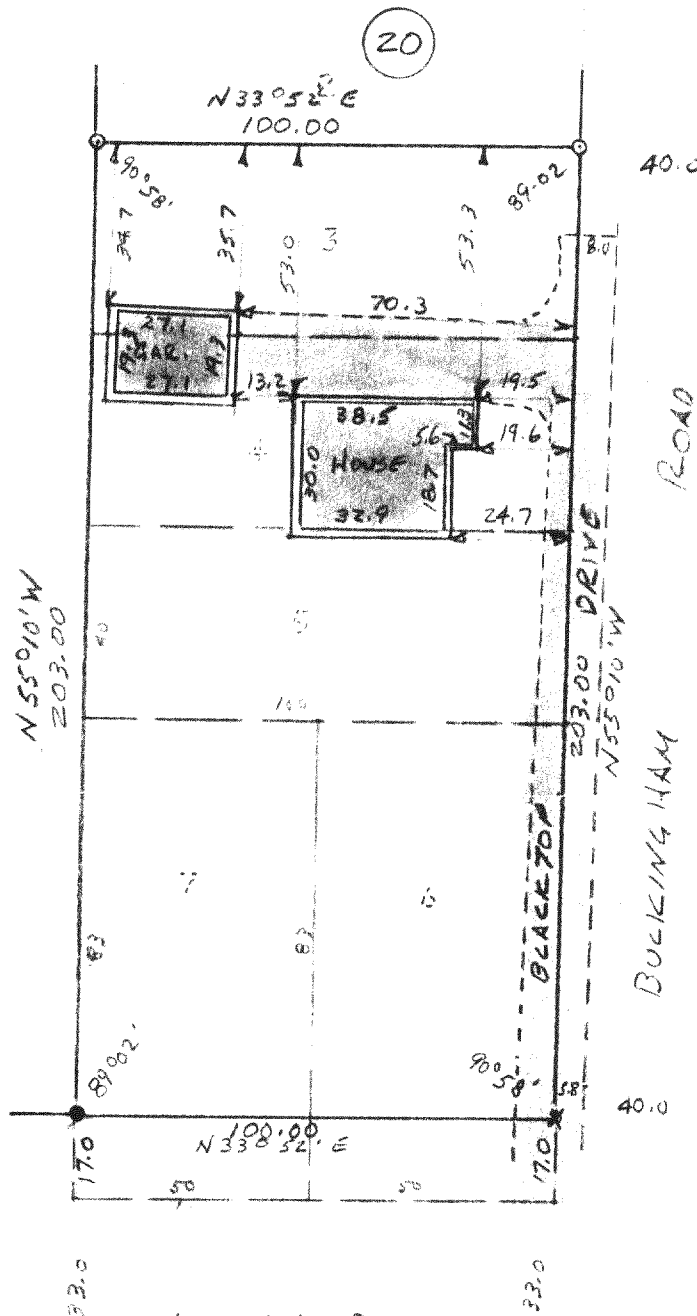

I HEREBY CERTIFY THAT WE HAVE SURVEYED THE LANDS DESCRIBED ABOVE ACCORDING TO OFFICIAL RECORDS AND THAT THE PLAT DRAWN HEREON IS A CORRECT REPRESENTATION OF SAID SURVEY.

*Ignatius H. Rober*  
 WIS. REG. LAND SURVEYOR 5787

DATE 1-27-75

JOB NO. 75012