

PLAT OF SURVEY
-OF-

LOT 2 OF CERTIFIED SURVEY MAP NO. 2666, AS RECORDED IN THE OFFICE OF THE REGISTER OF DEEDS FOR WALWORTH COUNTY, WISCONSIN ON DECEMBER 29, 1995 IN VOLUME 13 OF CERTIFIED SURVEY MAPS ON PAGE 256 AS DOCUMENT NO. 320027 AND LOCATED IN THE NORTHEAST 1/4 AND NORTHWEST 1/4 OF SECTION 10, TOWNSHIP 3 NORTH, RANGE 18 EAST OF THE FOURTH PRINCIPAL MERIDIAN, IN THE TOWN OF SPRING PRAIRIE, COUNTY OF WALWORTH AND STATE OF WISCONSIN.

SURVEY FOR: HAVEN CREEK HOMES

NOTE: REFER TO A CURRENT TITLE REPORT FOR EASEMENTS, RESTRICTIONS OR COVENANTS WHICH MAY AFFECT THIS PROPERTY.

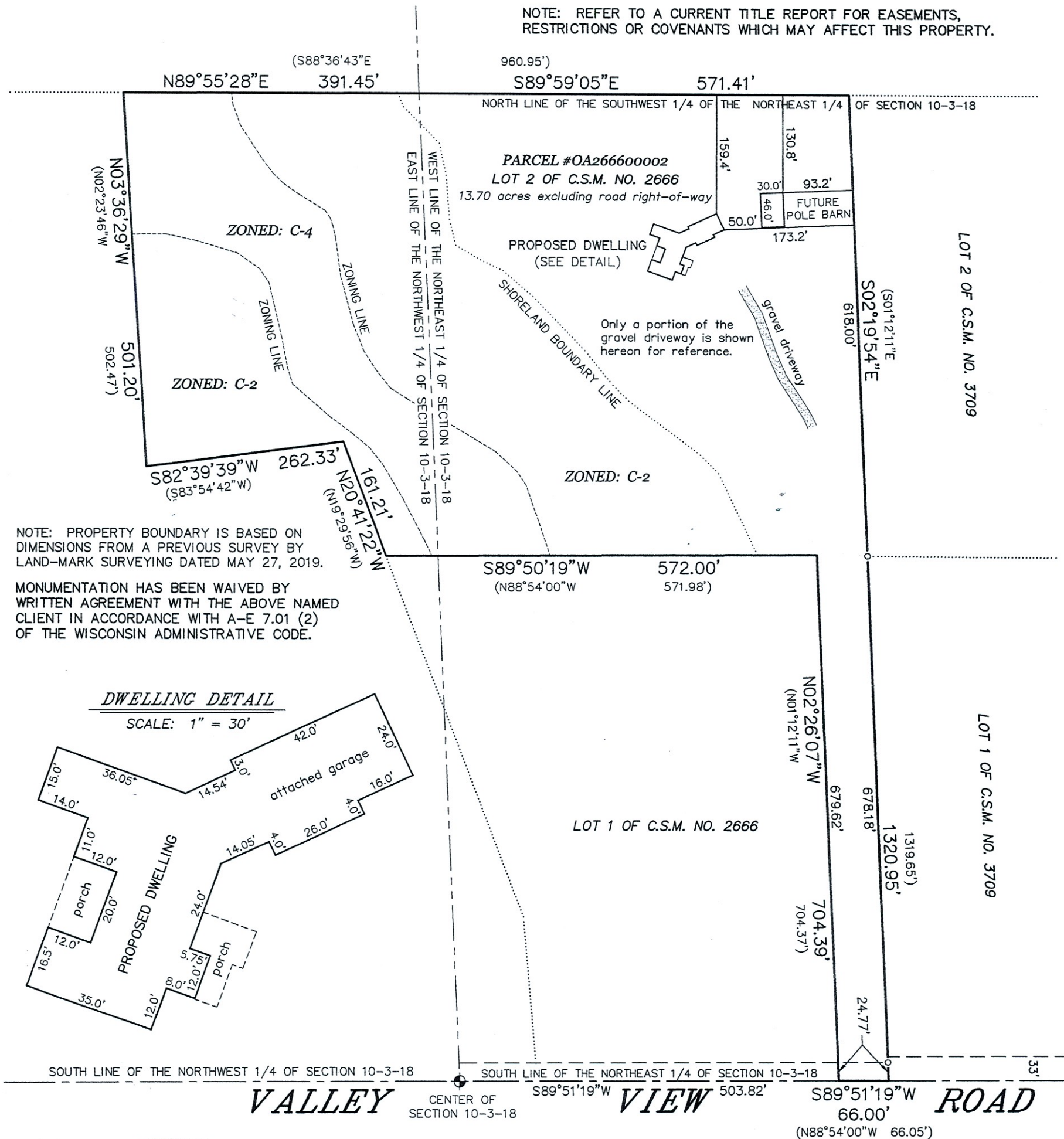

LEGEND

- FOUND BRASS CAPPED CONCRETE MONUMENT
- FOUND 3/4" DIA. IRON ROD
- () RECORDED AS

"I HEREBY CERTIFY THAT I HAVE SURVEYED THE ABOVE DESCRIBED PROPERTY AND THAT THE ABOVE MAP IS A CORRECT REPRESENTATION THEREOF AND SHOWS THE SIZE AND LOCATION OF THE PROPERTY, ITS EXTERIOR BOUNDARIES, THE LOCATION OF ALL VISIBLE STRUCTURES AND DIMENSIONS OF ALL PRINCIPAL BUILDINGS THEREON, BOUNDARY FENCES, APPARENT EASEMENTS, ROADWAYS AND ENCROACHMENTS, IF ANY."

"THIS SURVEY IS MADE FOR THE USE OF THE PRESENT OWNERS OF THE PROPERTY, AND THOSE WHO PURCHASE, MORTGAGE, OR GUARANTEE THE TITLE THERETO WITHIN ONE YEAR FROM DATE HEREOF."

SATTER SURVEYING, LLC
LAND SURVEYS, MAPPING AND PLANNING
272 ORIGIN STREET
BURLINGTON, WI 53105
262-661-4239

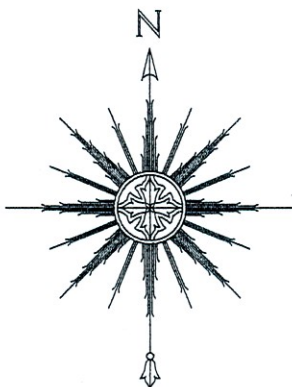

0 75' 150' 300'
SCALE: 1" = 150'



THIS IS NOT AN ORIGINAL PRINT
UNLESS THIS SEAL IS RED.

Thomas L. Satter
THOMAS L. SATTER S-2850

JANUARY 4, 2022
DATE

122103
JOB NUMBER

I HEREBY CERTIFY THAT I HAVE WAIVED MONUMENTATION OF THE PROPERTY CORNERS ON LOT 2 OF WALWORTH COUNTY CERTIFIED SURVEY MAP NO. 2666 ON A SURVEY PERFORMED BY THOMAS L. SATTER, S-2850, FOR THE LAND WHICH IS PART OF THE NORTHEAST 1/4 AND NORTHWEST 1/4 OF SECTION 10, IN TOWNSHIP 3 NORTH, RANGE 18 EAST OF THE FOURTH PRINCIPAL MERIDIAN, IN THE TOWN OF SPRING PRAIRE, WALWORTH COUNTY, WISCONSIN. SAID LAND BEING MAPPED ON THE PLAT OF SURVEY PLOTTED BY THOMAS L. SATTER, SATTER SURVEYING, LLC, AS JOB NO. 122103 AND DATED JANUARY 4, 2022.



KEVIN LAZARSKI, PRESIDENT OF HAVEN CREEK HOMES



DATE



THOMAS L. SATTER, S-2850



DATE

SATTER SURVEYING, LLC