

PLAT OF SURVEY -OF-

LOTS 16 THROUGH 20, BLOCK 1, HONEY LAKE SUBDIVISION, ACCORDING TO THE RECORDED PLAT THEREOF, SAID LAND BEING IN THE TOWN OF SPRING PRAIRIE, COUNTY OF WALWORTH AND STATE OF WISCONSIN.

SURVEY FOR: JUSTIN AND ASHLEY NAGEL
SURVEY ADDRESS: N6289 COUNTY LINE BLVD

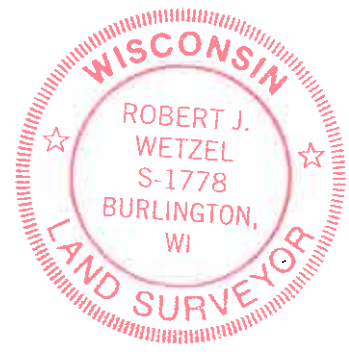
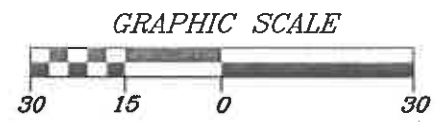

THIS IS NOT AN ORIGINAL PRINT
UNLESS THIS SEAL IS RED.

Robert J. Wetzel
ROBERT J. WETZEL S-1778

OCTOBER 8, 2021
DATE

10526
JOB NUMBER

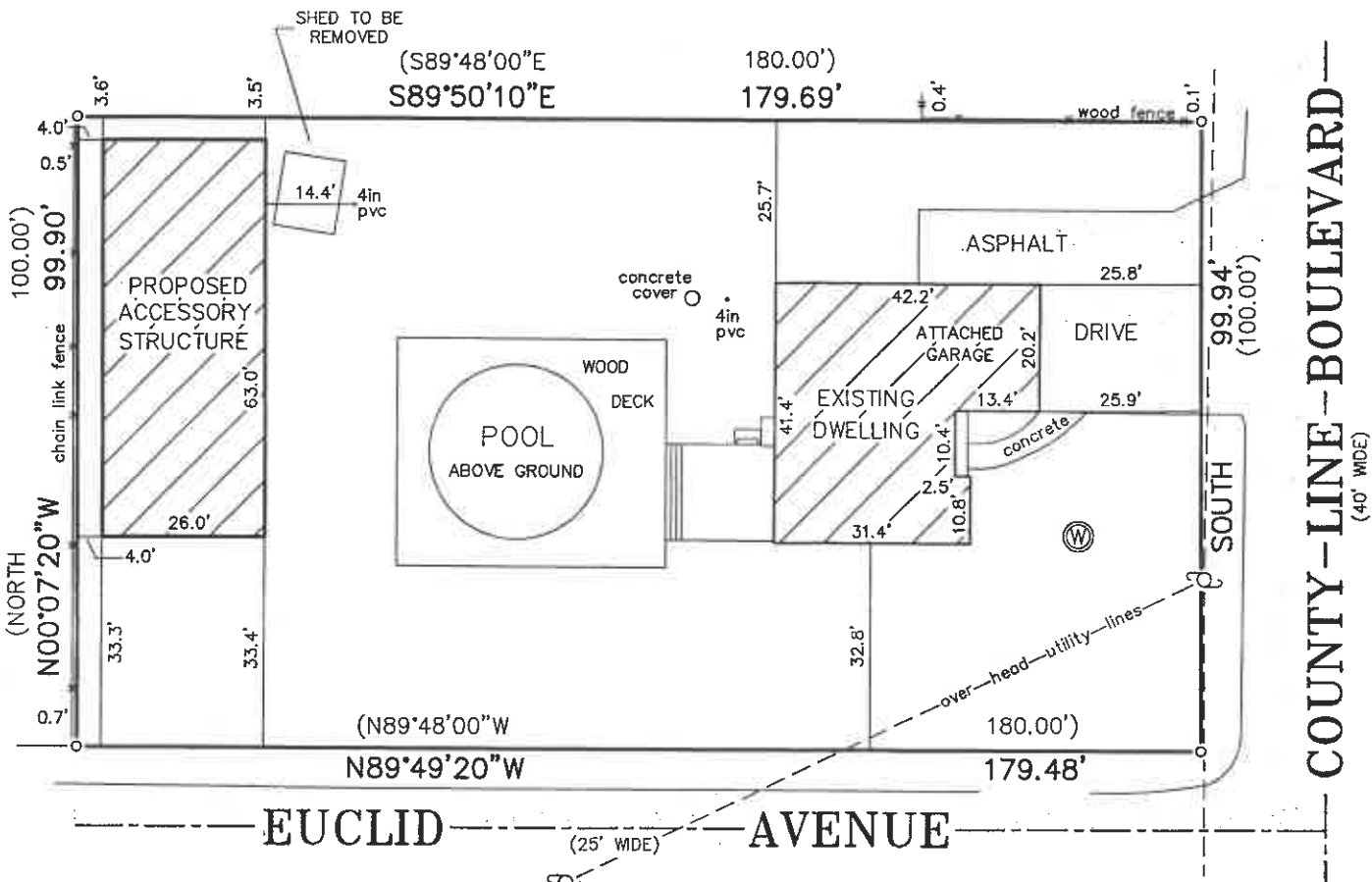

"I hereby certify that I have surveyed the above described property and that the above map is a correct representation thereof and shows the size and location of the property, its exterior boundaries, the location of all visible structures and dimensions of all principal buildings thereon, boundary fences, apparent easements, roadways and encroachments, if any."

"This survey is made for the use of the present owners of the property, and those who purchase, mortgage, or guarantee the title thereto within one year from date hereof."

SCALE:
1" = 30'

- LEGEND
- ⊗ WELL
 - ⊕ UTILITY POLE
 - () RECORDED AS
 - FOUND IRON PIPE

REFER TO A CURRENT TITLE REPORT FOR EASEMENTS AND RESTRICTIONS WHICH MAY AFFECT THE USE OF THIS PROPERTY.

BEARINGS HEREON RELATE TO THE WEST LINE OF COUNTY LINE BOULEVARD; ASSUMED BEARING SOUTH.



B.W. SURVEYING, INC.

412 N. PINE STREET
BURLINGTON, WI 53105
(262)-767-0225

PLAT OF SURVEY -OF-

LOTS 4906 THRU 4909 BLOCK 86 OF LAKE COMO
BEACH SUBDIVISION, LOCATED IN TOWN 2 NORTH,
RANGE 17 EAST, WALWORTH COUNTY, WISCONSIN.

SURVEY FOR: GUSKE TRUST

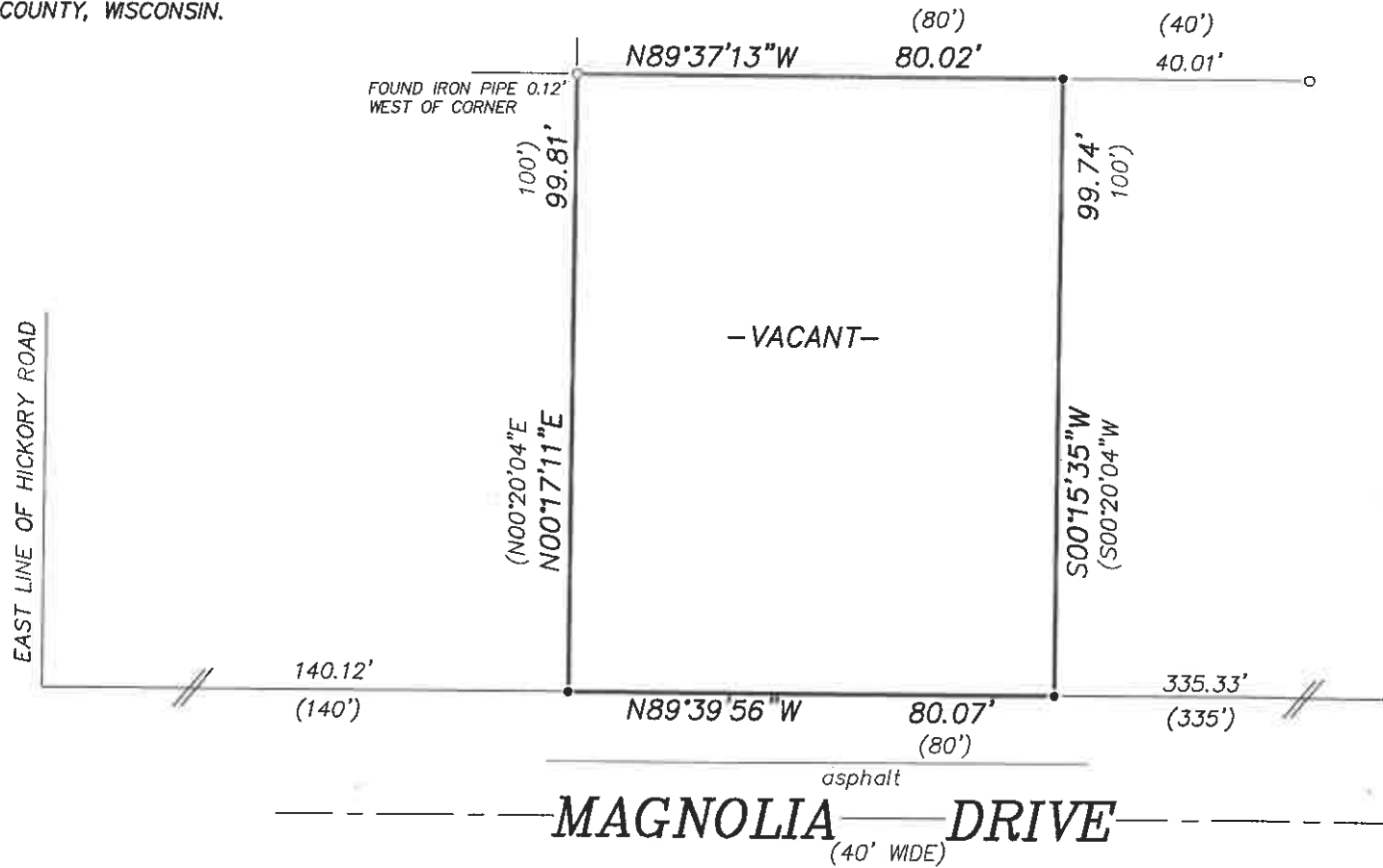

LEGEND

- FOUND IRON PIPE
- SET IRON PIPE
- () RECORDED AS

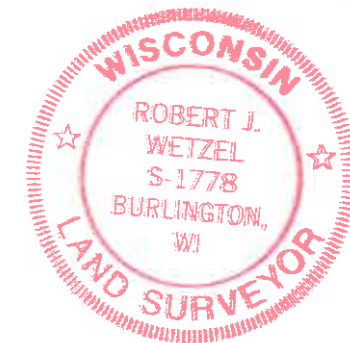
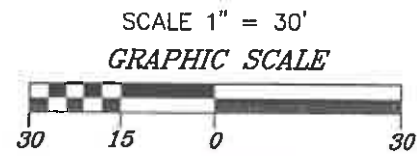

THIS IS NOT AN ORIGINAL PRINT
UNLESS THIS SEAL IS RED.

Robert J. Wetzel
ROBERT J. WETZEL S-1778

B.W. SURVEYING, INC.

412 N. PINE STREET
BURLINGTON, WI 53105
(262)-767-0225

"I hereby certify that I have surveyed the above described property and that the above map is a correct representation thereof and shows the size and location of the property, its exterior boundaries, the location of all visible structures and dimensions of all principal buildings thereon, boundary fences, apparent easements, roadways and encroachments, if any."

"This survey is made for the use of the present owners of the property, and those who purchase, mortgage, or guarantee the title thereto within one year from date hereof."

SEPTEMBER 3, 2021
DATE

10488
JOB NUMBER

