

PLAT OF SURVEY

LOTS 12, 13, 14, AND 15 BLOCK 29, HONEY LAKE SUBDIVISION FIRST ADDITION, BEING A PART OF THE SOUTHEAST 1/4 OF SECTION 13, TOWN 3 NORTH, RANGE 18 EAST, TOWN OF SPRING PRAIRIE, WALWORTH COUNTY, WISCONSIN,

SURVEYED FOR: LUCIEN NEMATH

SURVEY ADDRESS: N6250 FOREST ROAD

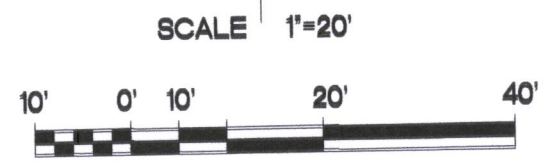
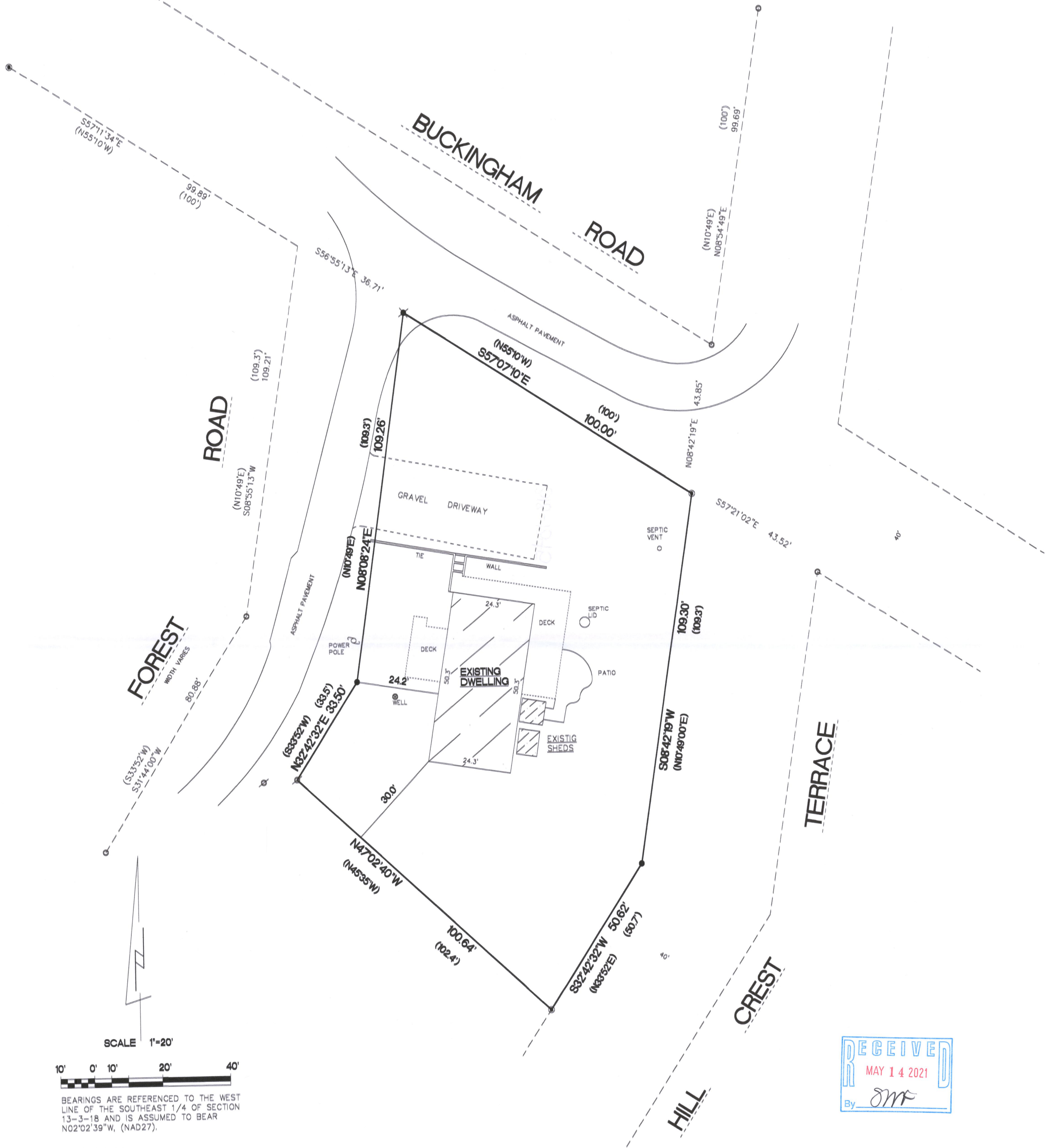

BEARINGS ARE REFERENCED TO THE WEST LINE OF THE SOUTHEAST 1/4 OF SECTION 13-3-18 AND IS ASSUMED TO BEAR N02°02'39"W, (NAD27).

14053 SQ. FT.

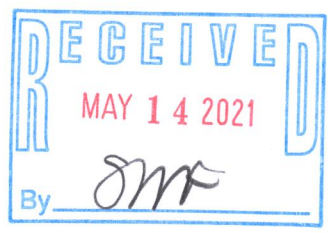

- FOUND 1 3/4" O.D. IRON PIPE
- FOUND 1 1/4" O.D. IRON PIPE
- ⊗ FOUND 1" O.D. IRON PIPE
- SET 1 1/4" O.D. IRON PIPE
- ⊗ SET "MAG" NAIL
- ( ) RECORDED AS DIMENSIONS

I hereby certify that I have surveyed the above property and that the above map is a true representation thereof and shows the size and location of the property, its exterior boundaries, the location of all visible structures and dimensions of all principal buildings thereon, boundary fences, apparent easements, roadways and encroachments if any.

"This survey is made for the use of the present owners of the property, and also those who purchase, mortgage or guarantee the title thereto within one year from date hereof."

THIS IS NOT AN ORIGINAL SURVEY UNLESS THE SEAL IS RED.

**Kettle Moraine Surveying Inc.**  
 P.O. Box 357  
 Eagle WI. 53119  
 (262)594-3484  
 kettlemorainesurveying.com

TERRANCE E. PISAREK  
 S-1930  
 EAGLE, WISCONSIN  
 LAND SURVEYOR

4/5/2021 DATE      TEP FIELD WORK BY      TEP DRAWN BY      21024 JOB NUMBER

OHLI-209

318-1345

318-1345