

PLAT OF SURVEY
-OF-

LOT 2, WALWORTH COUNTY CERTIFIED SURVEY MAP NO. 3677, BEING A REDIVISION OF LOT 1 OF CERTIFIED SURVEY MAP NO. 2015, LOCATED IN PART OF THE NORTHEAST 1/4 OF THE NORTHEAST 1/4 OF SECTION 22, TOWNSHIP 3 NORTH, RANGE 18 EAST OF THE FOURTH PRINCIPAL MERIDIAN, IN THE TOWN OF SPRING PRAIRIE, WALWORTH COUNTY, WISCONSIN.

SURVEY FOR: KATHLEEN MARTIN
SURVEY ADDRESS: N6086 LYONS ROAD

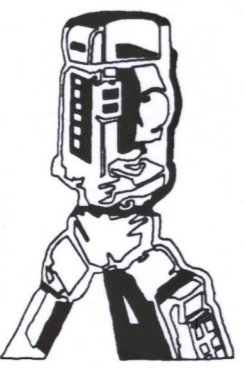
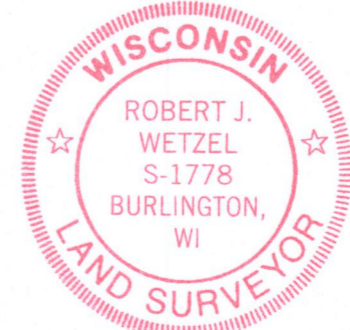
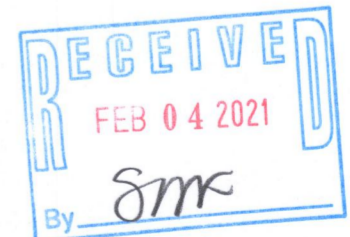
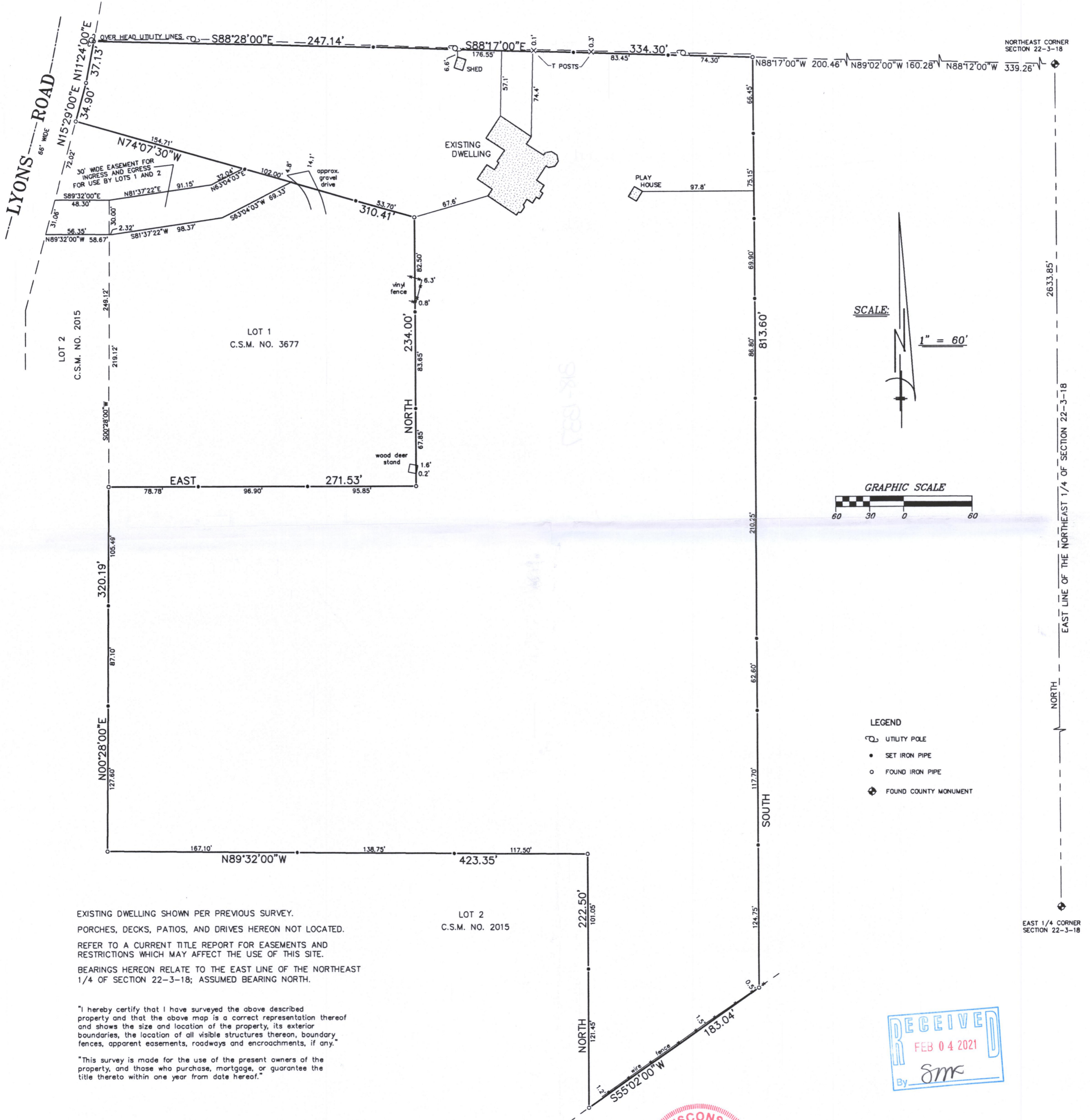

B.W. SURVEYING, INC.
412 N. PINE STREET
BURLINGTON, WI 53105
(262)-767-0225

THIS IS NOT AN ORIGINAL PRINT
UNLESS THIS SEAL IS RED.

Robert J. Wetzel
ROBERT J. WETZEL S-1778

318-1337
REVISED: JANUARY 18, 2021

DRAWN BY: RW/ MT	DATE: JANUARY 4, 2021
CHECKED BY: BW/ DW	DRAWING NO.: 10278
JOB NO.: 10278	SHEET 1 OF 1