

# PLAT OF SURVEY -OF-

LOT 3 OF WALWORTH COUNTY CERTIFIED SURVEY MAP NO. 358, LOCATED IN THE  
NORTHWEST 1/4 OF SECTION 14, TOWN 3 NORTH, RANGE 18 EAST OF THE FOURTH  
PRINCIPAL MERIDIAN, TOWNSHIP OF SPRING PRAIRIE, WALWORTH COUNTY, WISCONSIN.

SURVEY FOR: RANDY DEGROOT  
SURVEY ADDRESS: N6421 PARADISE ROAD

SCALE:

1" = 30'

## LEGEND

o FOUND IRON PIPE

GRAPHIC SCALE

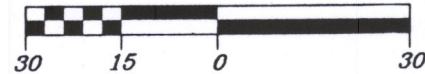

BEARINGS HEREON RELATE TO THE  
WEST LINE OF PARADISE DRIVE,  
ASSUMED BEARING SOUTH 02°19'00"  
WEST.

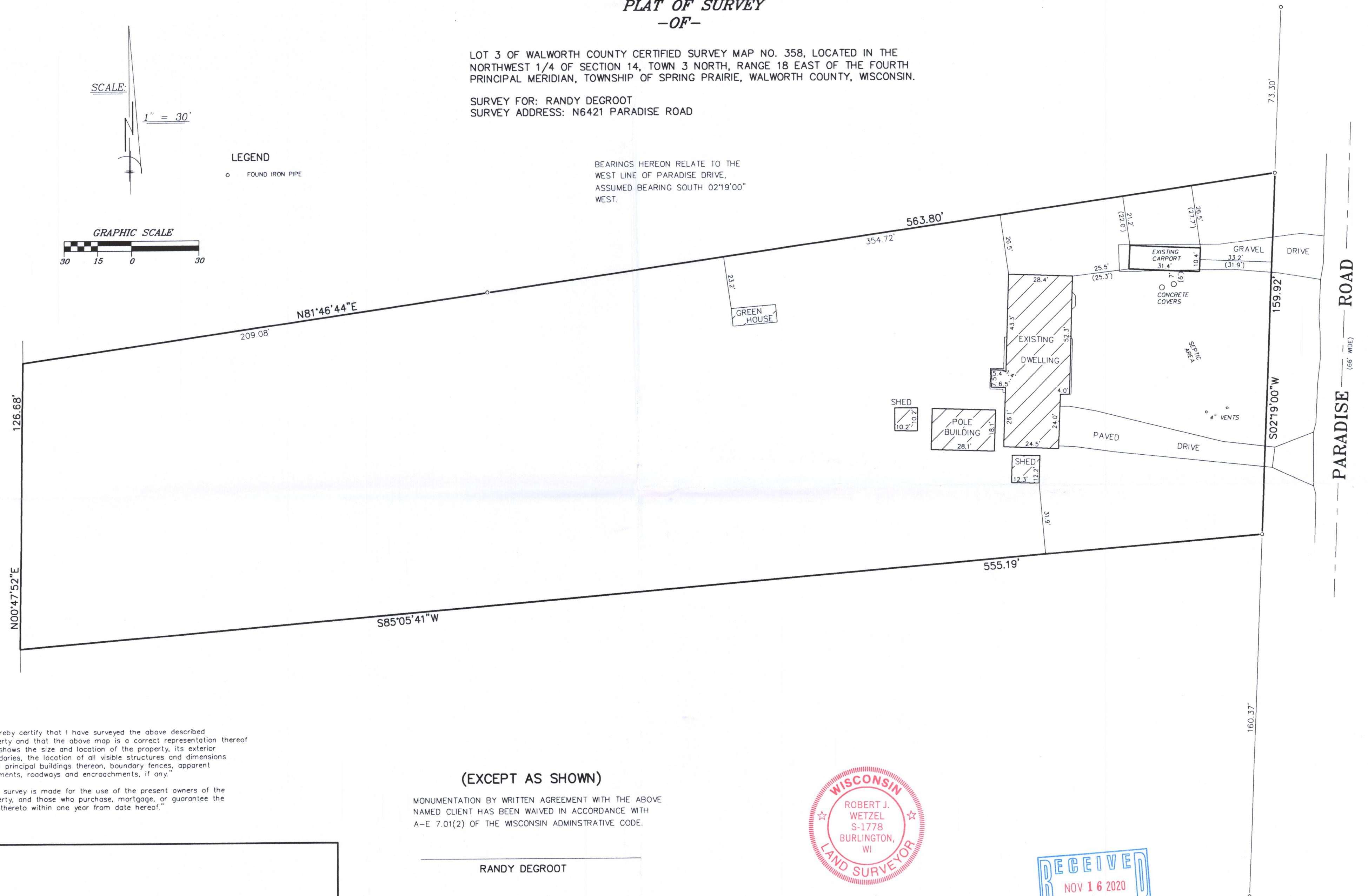

"I hereby certify that I have surveyed the above described property and that the above map is a correct representation thereof and shows the size and location of the property, its exterior boundaries, the location of all visible structures and dimensions of all principal buildings thereon, boundary fences, apparent easements, roadways and encroachments, if any."

"This survey is made for the use of the present owners of the property, and those who purchase, mortgage, or guarantee the title thereto within one year from date hereof."

(EXCEPT AS SHOWN)

MONUMENTATION BY WRITTEN AGREEMENT WITH THE ABOVE NAMED CLIENT HAS BEEN WAIVED IN ACCORDANCE WITH A-E 7.01(2) OF THE WISCONSIN ADMINISTRATIVE CODE.

RANDY DEGROOT

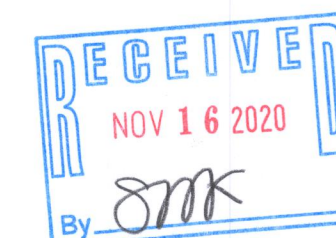
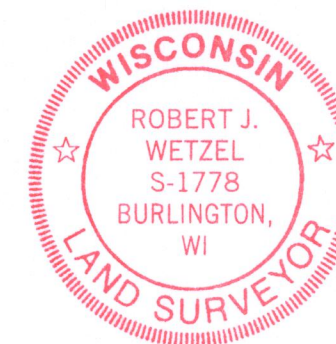

THIS IS NOT AN ORIGINAL PRINT  
UNLESS THIS SEAL IS RED.

I HEREBY CERTIFY THAT THE EXISTING CARPORT SHOWN ON THE PLAT OF SURVEY IS LOCATED AS SHOWN THUS (). DATED THE 14TH DAY OF OCTOBER, 2020.

*Robert J. Wetzel*  
ROBERT J. WETZEL S-1778

*Robert J. Wetzel*  
ROBERT J. WETZEL S-1778

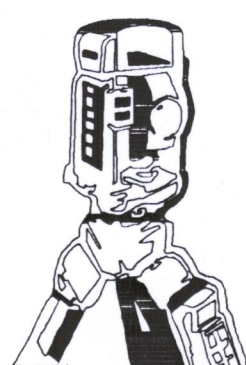

**B.W. SURVEYING, INC.**

412 N. PINE STREET  
BURLINGTON, WI 53105  
(262)-767-0225

DRAWN BY: RW	DATE: JULY 14, 2020
CHECKED BY: BW/DW	DRAWING NO.: 10171D2
JOB NO.: 10171	SHEET 1 OF 1

OA 358-3

318.1334