

PLAT OF SURVEY

LOCATION: Aspen Drive, Spring Prairie, Wisconsin

LEGAL DESCRIPTION: Lot 4 in PLEASANT HILL SUBDIVISION, being a Subdivision located in the Northeast 1/4 of Section 22, Town 3 North, Range 18 East, in the City Spring Prairie, Walworth County, Wisconsin.

May 4, 2018 (Drawing Only)
May 9, 2018 Topography/Rough Staked Dwelling for Tree Clearing
February 12, 2018 Revision - Added Prop. Out-Bldg.; Moved House (Not Staked)
February 25, 2019 Proposed dwelling, outbuilding + driveway rough staked
March 4, 2019 Revision - New Foundation Plan (Not Staked)
January 15, 2020 New Foundation Plan (Not Staked)
January 17, 2020 Proposed Dwelling Staked

Survey No. 109465

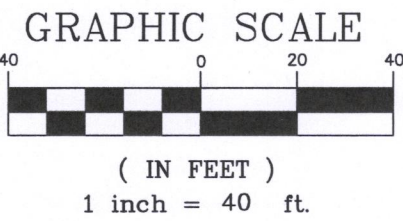
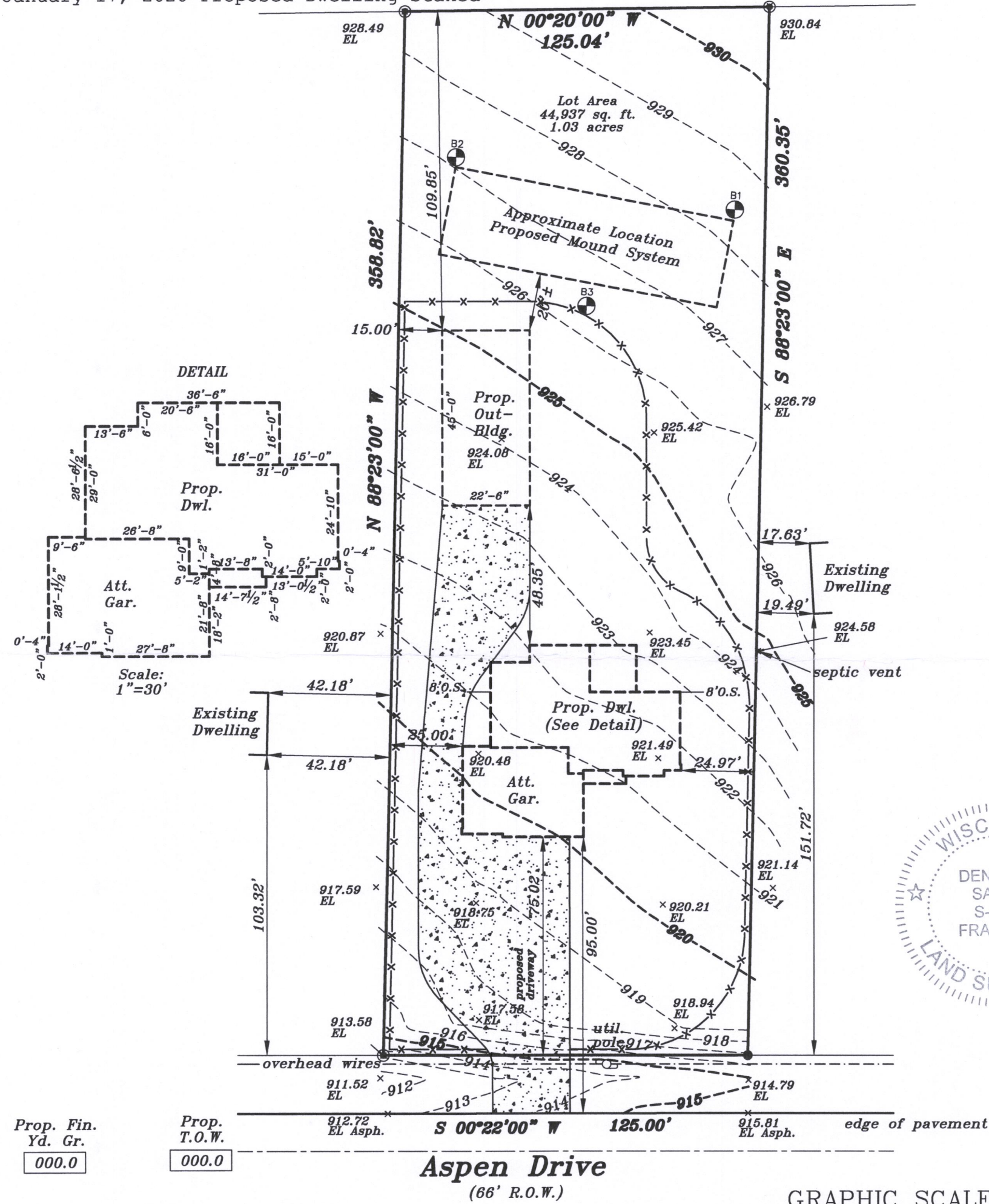

Proposed finished yard, 1st floor or top of foundation grade shown on this drawing is a suggested grade and should be verified by the owner, builder or municipality

METROPOLITAN SURVEY SERVICE, INC.
PROFESSIONAL LAND SURVEYORS AND CIVIL ENGINEERS
9415 West Forest Home Avenue, Suite 202
Hales Corners, Wisconsin 53130
PH. (414) 529-5380 FAX (414) 529-9787
email address: survey@metropolitansurvey.com

- ⊙ — Denotes Iron Pipe Found
- — Denotes Iron Rod Found

000.0 — Denotes Proposed Grade

—x—x—x— Denotes Proposed Silt Screen

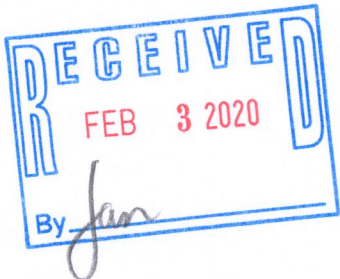

I HEREBY CERTIFY THAT I HAVE SURVEYED THE ABOVE DESCRIBED PROPERTY AND THAT THE ABOVE MAP IS A TRUE REPRESENTATION THEREOF AND SHOWS THE SIZE AND LOCATION OF THE PROPERTY. ITS EXTERIOR BOUNDARIES, THE LOCATION OF ALL VISIBLE STRUCTURES AND DIMENSIONS OF ALL PRINCIPAL BUILDINGS THEREON, BOUNDARY FENCES, APPARENT EASEMENTS AND ROADWAYS AND VISIBLE ENCROACHMENT, IF ANY.

THIS SURVEY IS MADE FOR THE EXCLUSIVE USE OF THE PRESENT OWNERS OF THE PROPERTY, AND ALSO THOSE WHO PURCHASE, MORTGAGE, OR GUARANTEE THE TITLE THERETO WITHIN ONE (1) YEAR FROM THE DATE HEREOF.

SIGNED
Dennis C. Sauer
Professional Land Surveyor S-2421

OPH-4 318-1321