

Scale
1" = 40'

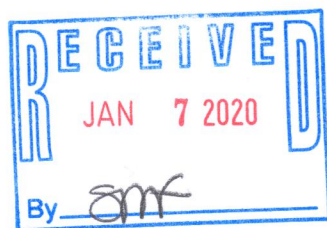

Aspen Drive

913.15

908.64

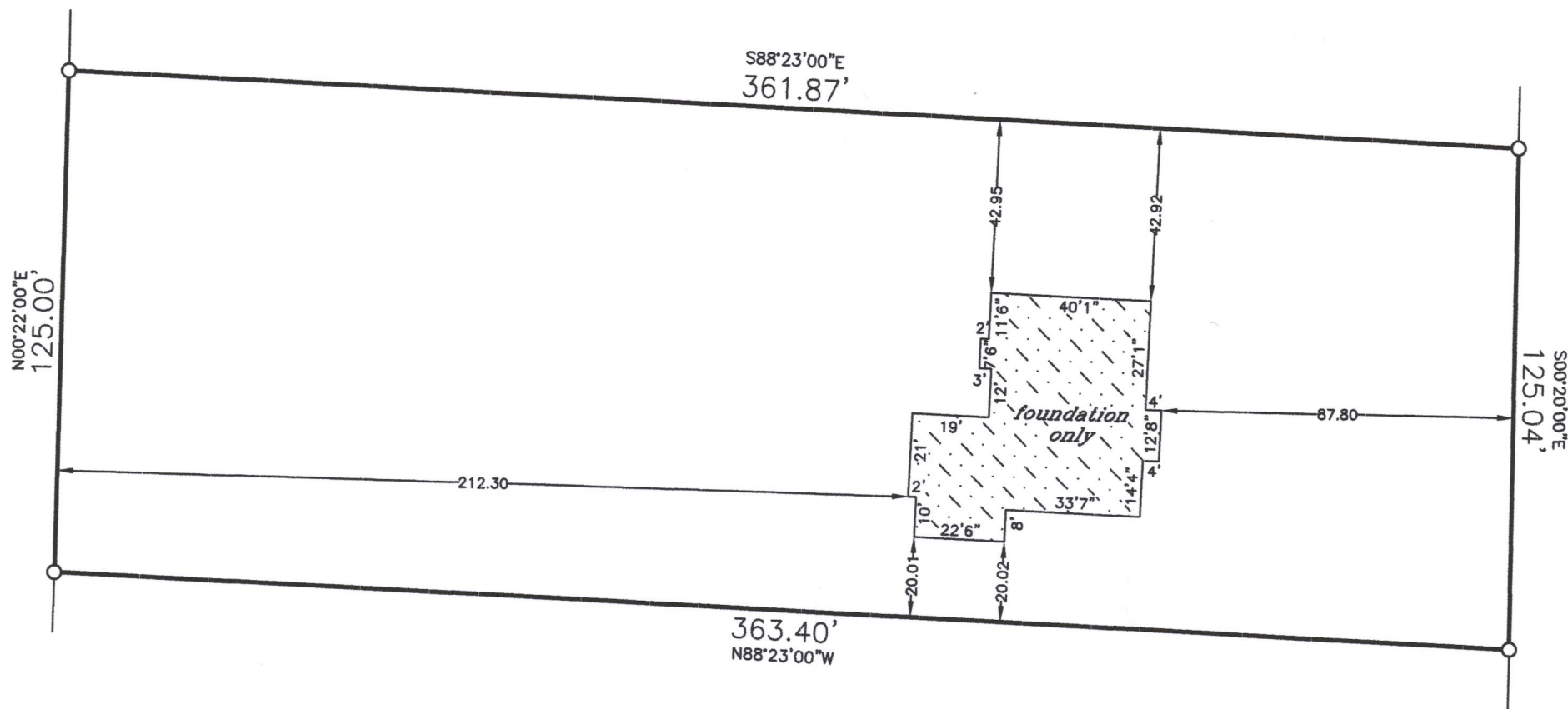

Plat of Survey of

LOT 6 IN

PLEASANT HILL SUBDIVISION

in NE1/4 Section 22-3-18

TOWN OF SPRING PRAIRIE
WALWORTH COUNTY, WIS.

-for-

Harpe Development

OPH-6

*
Verify exact number with
Town Engineering Department

top of foundation
elevation = 932.91

*
outside finish grade = EL 932.50
(advisory only) - top of founda-
tion = EL 933.17 (advisory only) un-
less otherwise determined in writ-
ing by Town Engineering Department



denotes iron
pipe

J.K.R. SURVEYING, INC.
8121 22ND AVENUE
KENOSHA, WI 53143



I hereby certify that
this property was
surveyed under my
direction and this
Plat is a true re-
presentation thereof.

Reg. Land Surveyor

September 4, 2019

Revised 9/12/19

Revised 11/26/19

318-1317

Proposed building field staked true size. Contractor to verify all dimensions be-
fore building by same and adhere to drainage plan in effect for this subdivision.
Refer to a current title report for easements or restrictions which may affect
the use of this site that are not shown on the recorded subdivision plat.