

PLAT OF SURVEY
-OF-

LOTS 1, 22, AND 23, BLOCK 14, HONEY LAKE SUBDIVISION FIRST ADDITION, BEING A SUBDIVISION OF A PART OF THE SOUTHEAST 1/4 OF SECTION 13, TOWNSHIP 3 NORTH, RANGE 18 EAST IN THE TOWN OF SPRING PRAIRIE, COUNTY OF WALWORTH, STATE OF WISCONSIN.

SURVEY FOR: LAUREL SCHNEIDER
SURVEY OF: N6206 CRESCENT PLACE

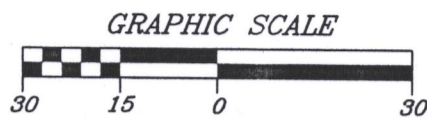

SCALE: 1" = 30'

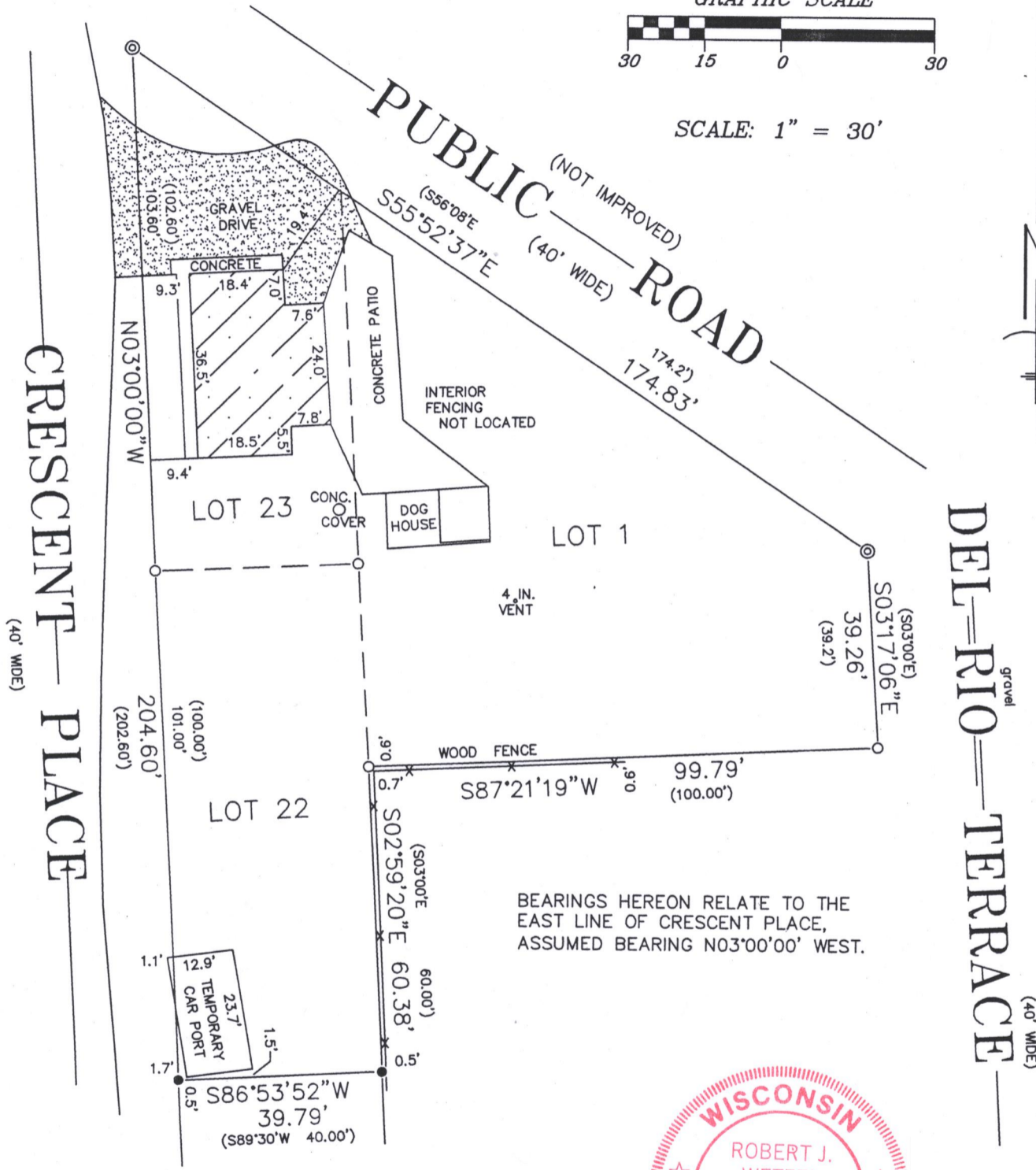

BEARINGS HEREON RELATE TO THE EAST LINE OF CRESCENT PLACE, ASSUMED BEARING N03°00'00" WEST.

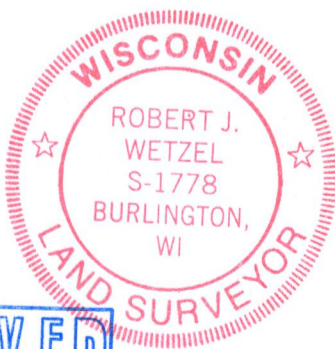

THIS IS NOT AN ORIGINAL PRINT UNLESS THIS SEAL IS RED.

Robert J. Wetzel
ROBERT J. WETZEL S-1778

JULY 15, 2019
DATE

9907
JOB NUMBER



B.W. SURVEYING
412 N. PINE STREET
BURLINGTON, WI 53105
(414)-767-0225

OHL1-112

318-1310