

LAND-MARK SURVEYING

Mark L. Miritz

Wisconsin Professional Land Surveyor S-2582

N9330 Knuteson Drive
Whitewater, WI 53190
Phone: (262) 495-3284
MarkMiritz@
Land-MarkSurveying.com

CENTER OF
SECTION 14-3-18

PLAT OF SURVEY

LOT 1 OF CERTIFIED SURVEY MAP NO. 3796, LOCATED
IN PART OF THE SOUTHWEST 1/4 OF THE SOUTHEAST
1/4 OF SECTION 14, TOWN 3 NORTH, RANGE 18 EAST,
SPRING PRAIRIE TOWNSHIP, WALWORTH COUNTY,
WISCONSIN

OWNERS: LUCAS J. QUERNEMOEN
KINSEY L. QUERNEMOEN

SITE ADDRESS: W677 POTTER RD., BURLINGTON, WI 53105

SEE ARCHITECTS PLANS FOR COMPLETE DETAILS:

Kelly Frazier, Senior Project Manager
McCormack + Etten / Architects LLP
Main Office: 262-248-8391
Website: www.mccormacketten.com

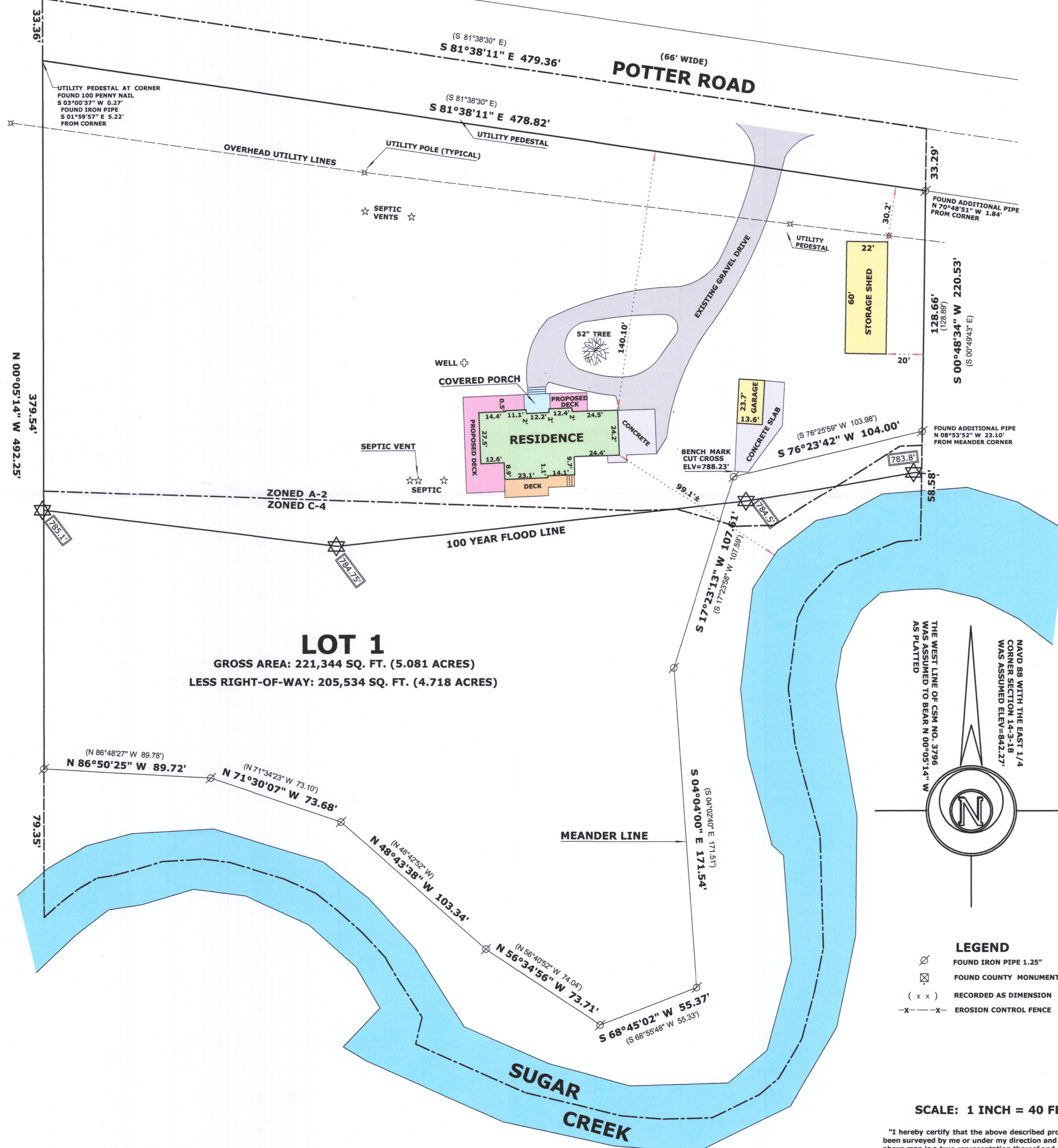

SURVEYOR'S NOTES:

100 YEAR FLOOD LINE WAS COMPUTED FROM
FEMA FIRM MAP NO. 55127C0229D, DATED
OCT. 2, 2009 AND FLOOD INSURANCE STUDY
NO. 55127CV00B.

THE ZONING LINE WAS DIGITIZED FROM WALWORTH
COUNTY INTERACTIVE MAPPING.

THE SOUTHERN PORTION OF SUGAR CREEK WAS
DIGITIZED FROM C.S.M. NO. 3796

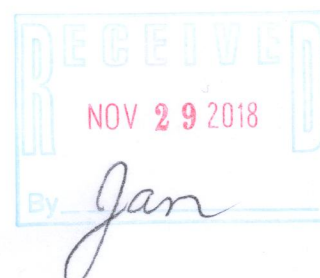

SCALE: 1 INCH = 40 FEET

"I hereby certify that the above described property has
been surveyed by me or under my direction and that the
above map is a true representation thereof and shows the
size and location of the property, its exterior boundaries,
the location of all visible structures and dimensions of all
principal buildings thereon, boundary fences, apparent
easements, roadways and visible encroachments, if any."
"This survey is made for the use of the present owners of
the property, and also those who purchase, mortgage, or
guarantee the title thereto within one year from date
hereof."

MARK L. MIRITZ
WISCONSIN PROFESSIONAL
LAND SURVEYOR S-2582

REVISED OCT. 9, 2018 TO
SHOW RESIDENCE AS BUILT

DATE: DECEMBER 23, 2014 JOB NO. 14.1205