

PLAT OF SURVEY  
-OF-  
THE SOUTH LINE AS SHOWN  
-OF-

LOT 1 OF CERTIFIED SURVEY MAP NO. 2388, RECORDED IN VOLUME 11 OF CERTIFIED SURVEY MAPS ON PAGE 339 AS DOCUMENT NO. 273351, BEING PART OF THE NORTHEAST 1/4 OF THE NORTHEAST 1/4 OF SECTION 15, TOWN 3 NORTH, RANGE 18 EAST AND THE NORTHWEST 1/4 OF THE NORTHWEST 1/4 OF SECTION 14, TOWN 3 NORTH, RANGE 18 EAST. SAID LAND BEING IN THE TOWN OF SPRING PRAIRIE, COUNTY OF WALWORTH AND STATE OF WISCONSIN.

SURVEY FOR: MATT BARTZ

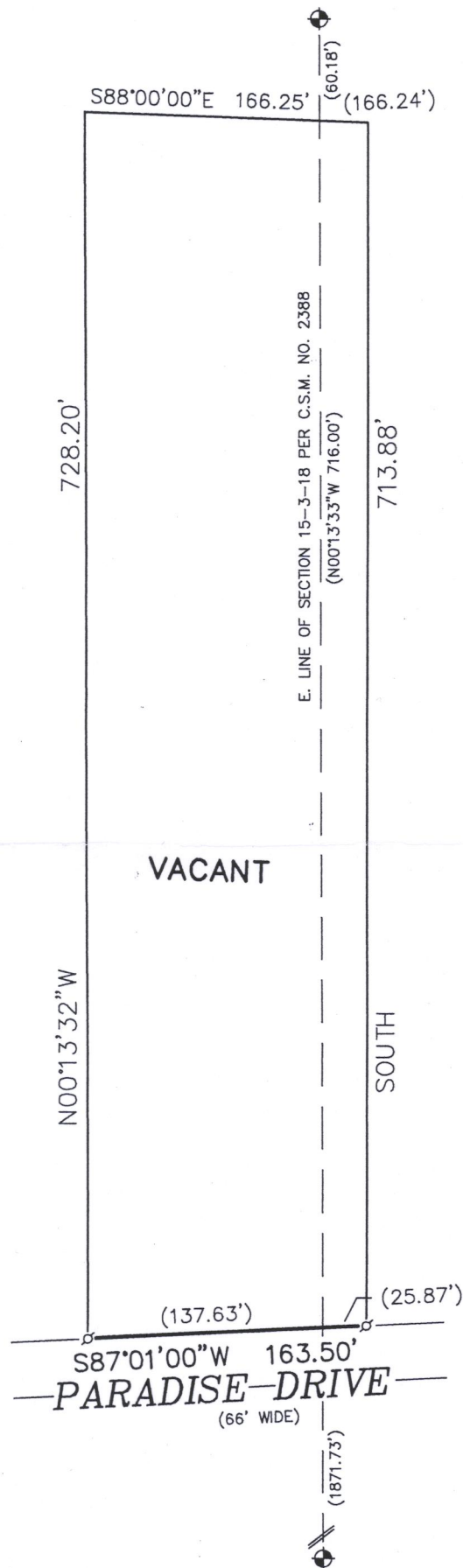

- LEGEND**
- FOUND IRON PIPE
  - ⊕ FOUND IRON ROD
  - SET IRON PIPE
  - ( ) RECORDED AS

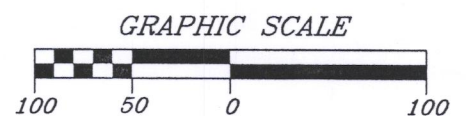

"I hereby certify that I have surveyed the above described property and that the above map is a correct representation thereof and shows the size and location of the property, its exterior boundaries, the location of all visible structures and dimensions of all principal buildings thereon, boundary fences, apparent easements, roadways and encroachments, if any."

"This survey is made for the use of the present owners of the property, and those who purchase, mortgage, or guarantee the title thereto within one year from date hereof."

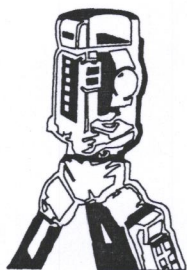
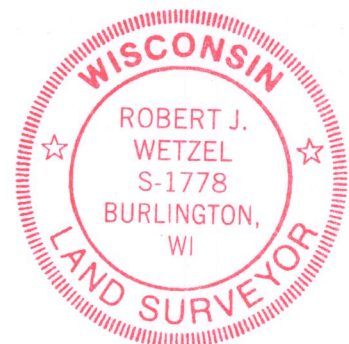
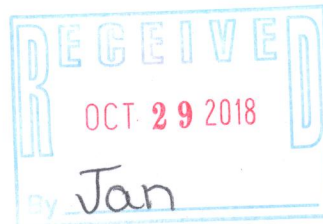

**B.W. SURVEYING, INC.**

LAND SURVEYS  
MAPPING AND PLANNING  
412 N. PINE STREET  
BURLINGTON, WI 53105  
(262)-767-0225

THIS IS NOT AN ORIGINAL PRINT  
UNLESS THIS SEAL IS RED.

ROBERT J. WETZEL S-1778  
AUGUST 6, 2018 9676  
DATE JOB NUMBER

OA 2388-1 318-1276