

PLAT OF SURVEY
-OF-

LOT 1 OF CERTIFIED SURVEY MAP NO. 2434 AS RECORDED IN VOLUME 12 OF CERTIFIED SURVEY MAPS ON PAGES 85 AND 86 AS DOCUMENT NO. 283502 IN THE OFFICE OF THE REGISTER OF DEEDS IN AND FOR WALWORTH COUNTY, WISCONSIN AND LOCATED IN THE NORTHEAST 1/4 AND SOUTHEAST 1/4 OF THE NORTHWEST 1/4 OF SECTION 1, TOWNSHIP 3 NORTH, RANGE 18 EAST OF THE FOURTH PRINCIPAL MERIDIAN, IN THE TOWN OF SPRING PRAIRIE, WALWORTH COUNTY, WISCONSIN.

SURVEY FOR: CHARLES BAKER

SURVEY ADDRESS: N7279 BELL SCHOOL ROAD

HONEY CREEK ROAD

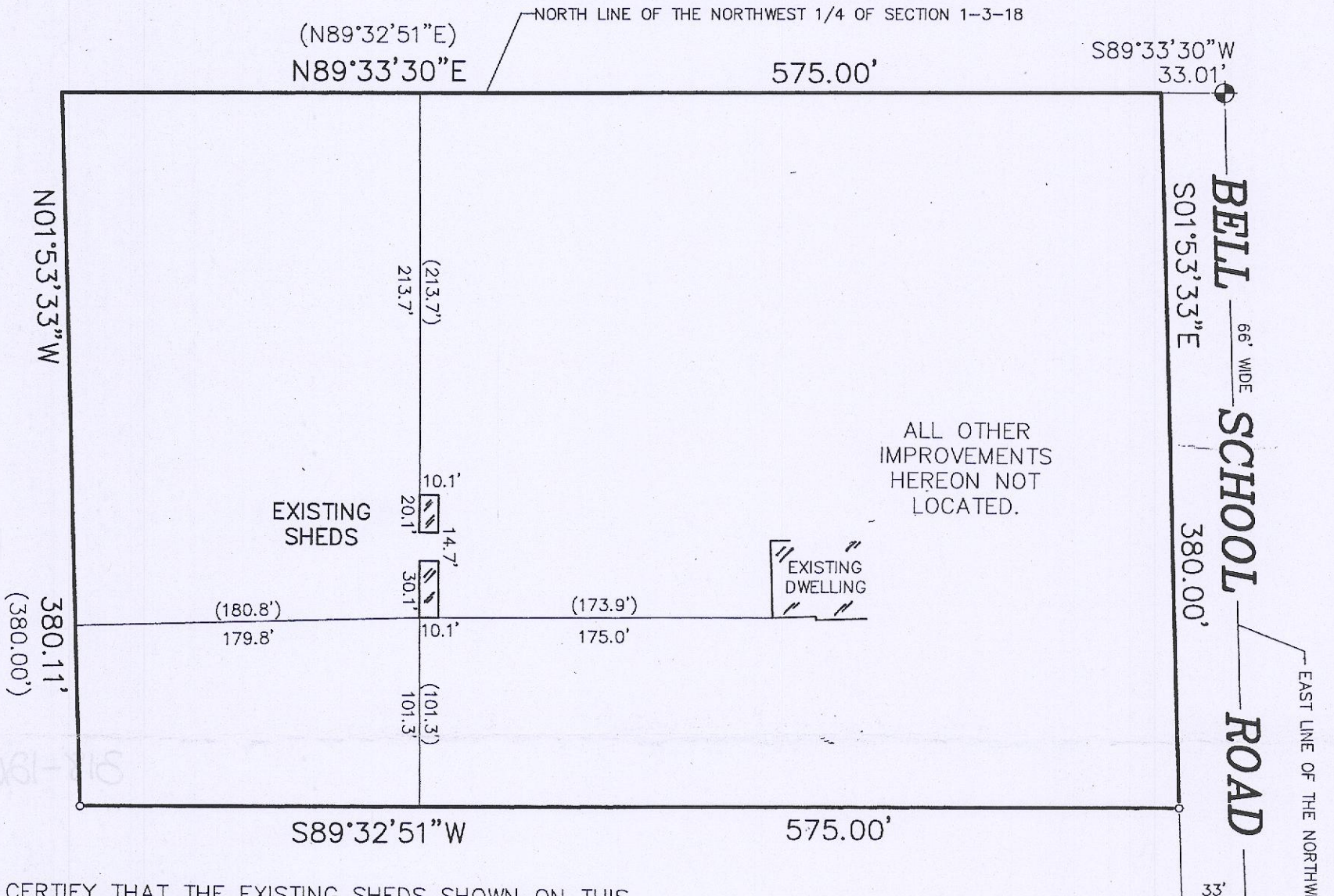

I CERTIFY THAT THE EXISTING SHEDS SHOWN ON THIS PLAT ARE LOCATED AS SHOWN THUS (). DATED THIS 19TH DAY OF SEPTEMBER, 2017.

ROBERT J. WETZEL S-1778

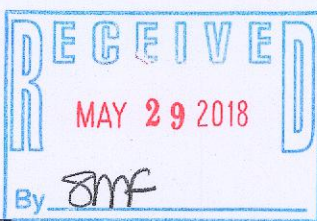

LEGEND

- FOUND IRON ROD
- ⊙ FOUND CONCRETE MONUMENT WITH BRASS CAP

MONUMENTATION BY WRITTEN AGREEMENT WITH THE ABOVE NAMED CLIENT HAS BEEN WAIVED IN ACCORDANCE WITH A-E 7.01(2) OF THE WISCONSIN ADMINISTRATIVE CODE.

CHARLES BAKER

"I hereby certify that I have surveyed the above described property and that the above map is a correct representation thereof and shows the size and location of the property, its exterior boundaries, the location of all visible structures and dimensions of all principal buildings thereon, boundary fences, apparent easements, roadways and encroachments, if any."

"This survey is made for the use of the present owners of the property, and those who purchase, mortgage, or guarantee the title thereto within one year from date hereof."

SCALE:

1" = 80'

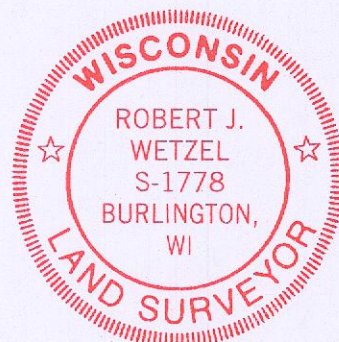

THIS IS NOT AN ORIGINAL PRINT
UNLESS THIS SEAL IS RED.

ROBERT J. WETZEL S-1778

MAY 17, 2016
DATE

9119
JOB NUMBER

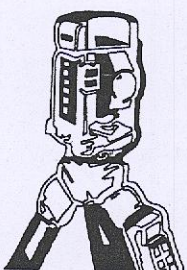

B.W. SURVEYING, INC.

LAND SURVEYS
MAPPING AND PLANNING
412 N. PINE STREET
BURLINGTON, WI 53105
(262)-767-0225

CA2434-1

318-1262