

PLAT OF SURVEY
-OF-

LOT 4 OF CERTIFIED SURVEY MAP NO. 3237, BEING PART OF THE NORTHEAST 1/4 AND THE SOUTHEAST 1/4 OF THE SOUTHEAST 1/4 OF SECTION 27, AND PART OF THE NORTHEAST 1/4 OF THE NORTHEAST 1/4 OF SECTION 34, ALL IN TOWNSHIP 3 NORTH, RANGE 18 EAST OF THE FOURTH PRINCIPAL MERIDIAN, IN THE TOWNSHIP OF SPRING PRAIRIE, WALWORTH COUNTY WISCONSIN.

SURVEY FOR: SCOTCH FARMS LLC
SURVEY ADDRESS: W958 HIGHWAY "11"

NOTE: BEARINGS HEREON RELATE TO THE WEST LINE OF LOT 4 OF CERTIFIED SURVEY MAP NO. 3237. ASSUMED BEARING NORTH 02°01'57" WEST.

NOTE: PROPOSED BUILDING AS SHOWN FIELD STAKED BY OTHERS.

NOTE: IMPROVEMENTS AS SHOWN PER PREVIOUS SURVEY. NO ADDITIONAL FIELD WORK WAS DONE AT THIS TIME (10/27/17) WEST OF THE 66' WIDE EASEMENT.

NOTE: BEARINGS HEREON RELATE TO CERTIFIED SURVEY MAP NO. 3237.

MONUMENTATION BY WRITTEN AGREEMENT WITH THE ABOVE NAMED CLIENT HAS BEEN WAIVED IN ACCORDANCE WITH A-E 7.0 (2) OF THE WISCONSIN ADMINISTRATIVE CODE.

DETAIL
SCALE 1" = 30'

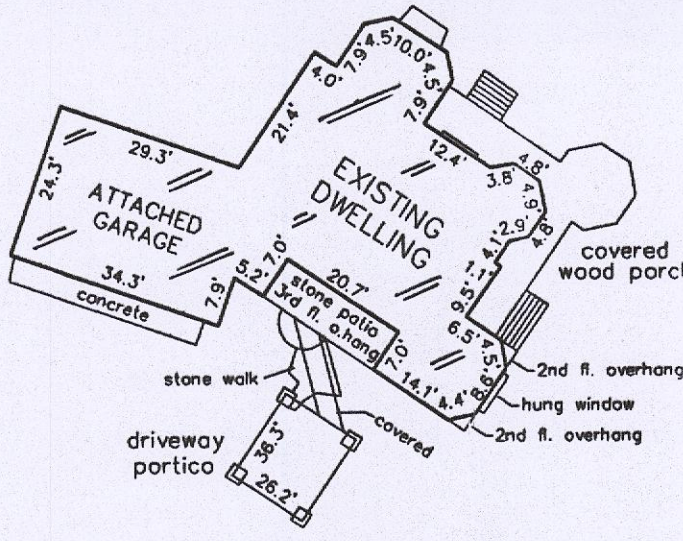

"I hereby certify that I have surveyed the above described property and that the above map is a correct representation thereof and shows the size and location of the property, its exterior boundaries, the location of all visible structures and dimensions of all principal buildings thereon, boundary fences, apparent easements, roadways and encroachments, if any."

"This survey is made for the use of the present owners of the property, and those who purchase, mortgage, or guarantee the title thereto within one year from date hereof."

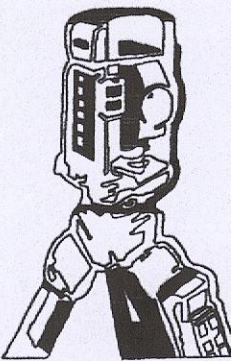

B.W. SURVEYING, INC.

412 N. PINE STREET
BURLINGTON, WI 53105
(262)-767-0225

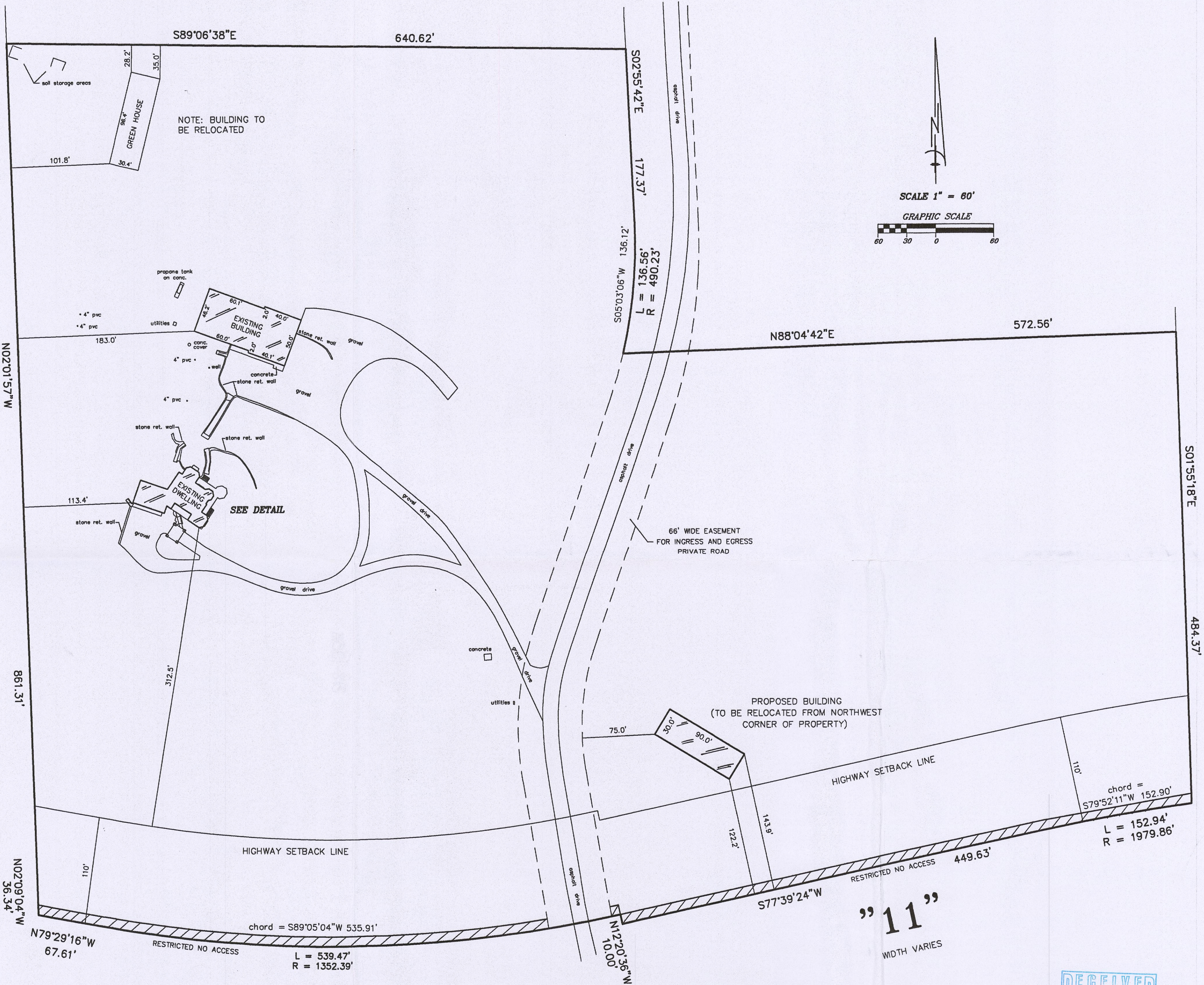

S.T.H.

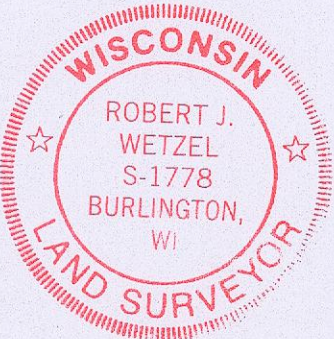

Robert J. Wetzel
S-1778

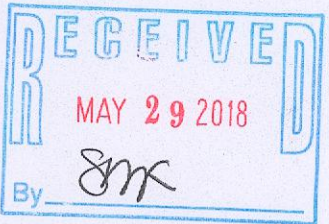

REVISED: OCTOBER 27, 2017

DRAWN BY:	RW	DATE:	07/13/2015
CHECKED BY:	BW, DW	DRAWING NO.:	8941D1
JOB NO.:	8941	SHEET	1 OF 1

318-1258