

Plat Of Survey

Property Address: W1638 Prairie Road, Burlington, Wisconsin

Property Description: Lot 1, CERTIFIED SURVEY MAP NO. 3331, located in the Southwest 1/4 of the Southwest 1/4 of Section 33, Township 3 North, Range 18 East, in the Town of Spring Prairie, Walworth County, Wisconsin.

March 16, 2018

Survey No. 18012

Prepared For:
James R. Taylor and Son's

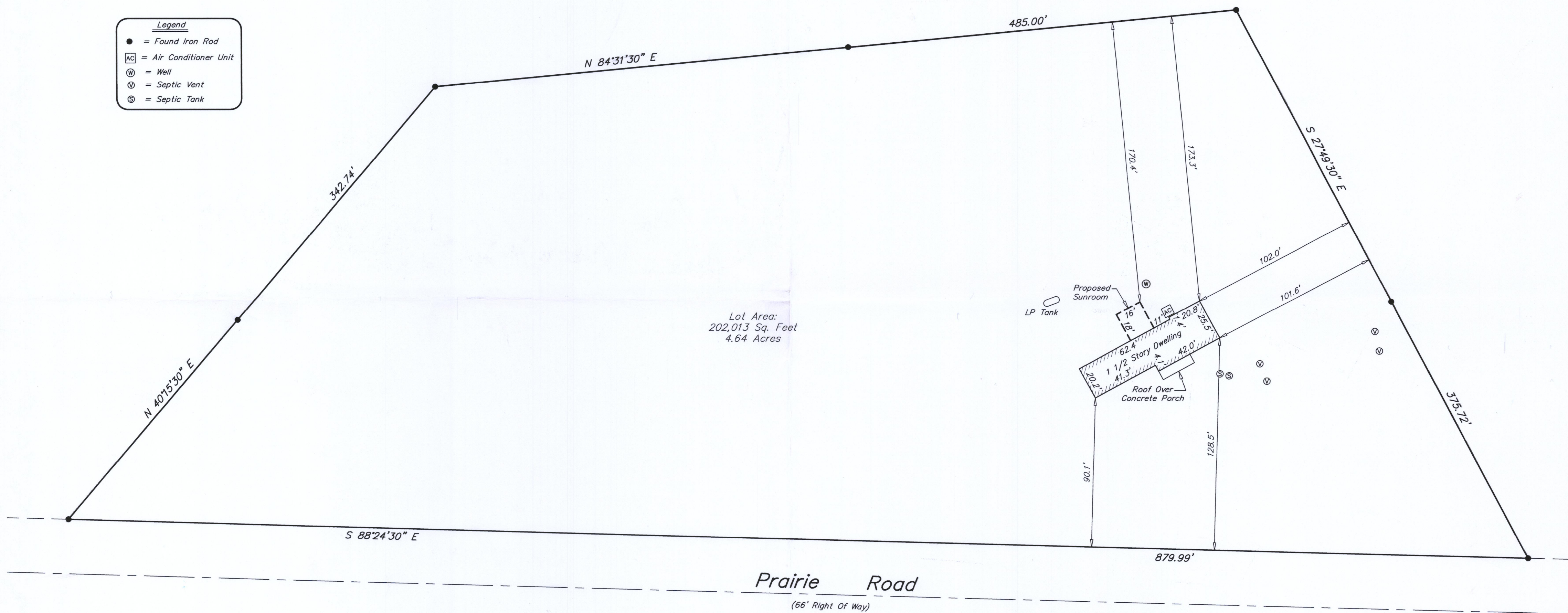

Southeast Survey LLC

Professional Land Surveyors

W20758240 Hillendale Drive
Muskego, WI 53150

Phone: 414-429-4862
Email: Mike@surveyse.com
Website: surveyse.com

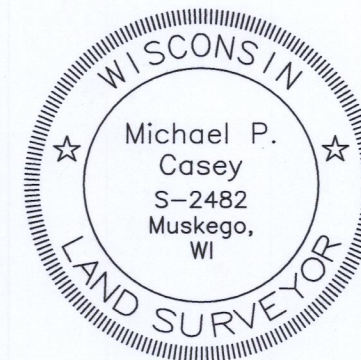
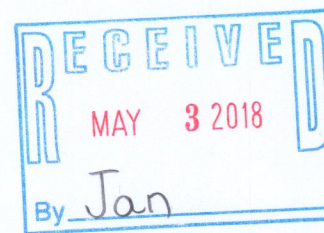
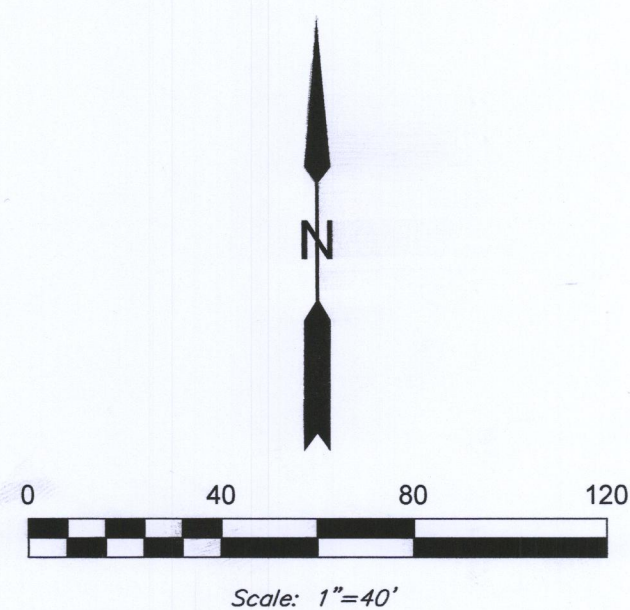

I HEREBY CERTIFY THAT I HAVE SURVEYED THE ABOVE DESCRIBED
PROPERTY AND THAT THE ABOVE MAP IS A TRUE REPRESENTATION
THEREOF AND SHOWS THE SIZE AND LOCATION OF THE PROPERTY, ITS
EXTERIOR BOUNDARIES, THE LOCATION OF ALL VISIBLE STRUCTURES AND
PRINCIPAL BUILDINGS THEREON, BOUNDARY FENCES, ROADWAYS AND
VISIBLE ENCRAVEMENT, IF ANY.
THIS SURVEY IS MADE FOR THE EXCLUSIVE USE OF THE PRESENT
OWNERS OF THE PROPERTY, AND ALSO THOSE WHO PURCHASE,
MORTGAGE, OR GUARANTEE THE TITLE THERETO WITHIN ONE (1) YEAR
FROM THE DATE HEREOF. TITLE WAS NOT PROVIDED FOR THIS SURVEY,
THEREFORE EASEMENTS THAT MAY EXIST PER TITLE ARE NOT SHOWN.

Signed Michael P. Casey
Michael P. Casey
Professional Land Surveyor S-2482

OA 3331-1 318-1257