

PLAT OF SURVEY
-OF-
PART OF THE WESTERLY LINE AS SHOWN
-OF-

UNIT 11 OF PARADISE ESTATES, A CONDOMINIUM LOCATED IN THE NORTHEAST 1/4 AND THE SOUTHEAST 1/4 OF SECTION 15,
TOWNSHIP 3 NORTH, RANGE 18 EAST OF THE FOURTH PRINCIPAL MERIDIAN, IN THE TOWN OF SPRING PRAIRIE, WALWORTH COUNTY,
WISCONSIN.

SURVEY FOR: CLAYTON KRUSE

(EXCEPT AS SHOWN)

MONUMENTATION BY WRITTEN AGREEMENT
WITH THE ABOVE NAMED CLIENT HAS BEEN
WAIVED IN ACCORDANCE WITH A-E 7.01(2)
OF THE WISCONSIN ADMINISTRATIVE CODE.

CLAYTON KRUSE

UNIT 11

CENTER
SECTION 15-3-18

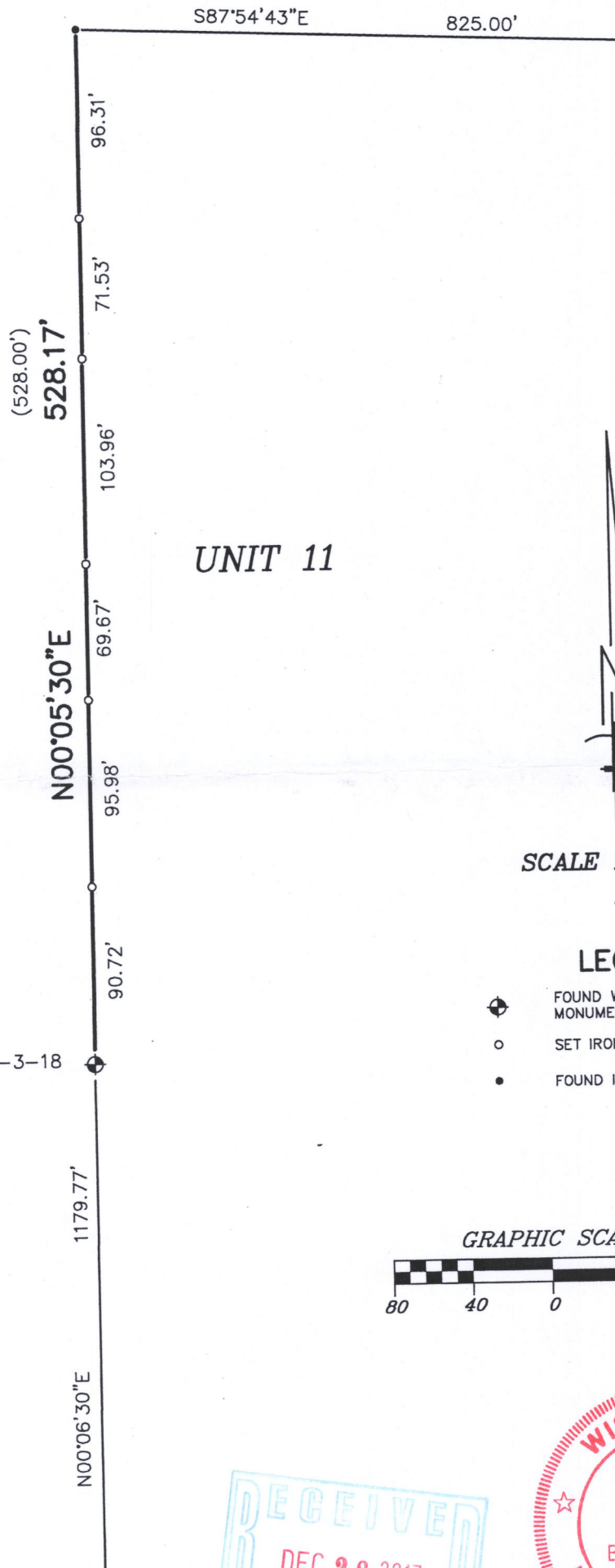

SCALE 1" = 80'

LEGEND

- FOUND WALWORTH COUNTY MONUMENT (CONCRETE WITH CAP)
- SET IRON PIPE
- FOUND IRON ROD

GRAPHIC SCALE

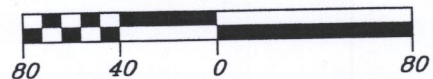

"I hereby certify that I have surveyed the above described property and that the above map is a correct representation thereof and shows the size and location of the property, its exterior boundaries, the location of all visible structures and dimensions of all principal buildings thereon, boundary fences, apparent easements, roadways and encroachments, if any."

"This survey is made for the use of the present owners of the property, and those who purchase, mortgage, or guarantee the title thereto within one year from date hereof."

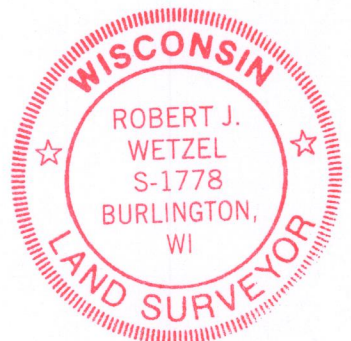
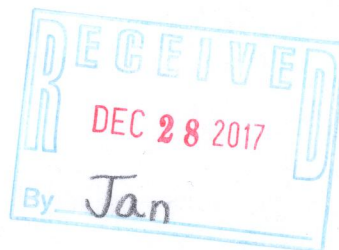

THIS IS NOT AN ORIGINAL PRINT
UNLESS THIS SEAL IS RED.

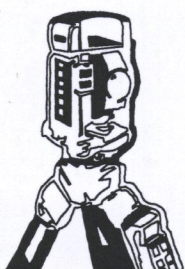

B.W. SURVEYING, INC.

LAND SURVEYS
MAPPING AND PLANNING
412 N. PINE STREET
BURLINGTON, WI 53105
(262)-767-0225

Robert J. Wetzel
ROBERT J. WETZEL S-1778

APRIL 11, 2017
DATE

8717-B
JOB NUMBER

OPE -11

318-1253