

PLAT OF SURVEY -OF-

UNIT 4 IN THE HIGHLANDS OF PARADISE VALLEY, A CONDOMINIUM PLAT LOCATED IN THE NORTHEAST 1/4 OF SECTION 15 AND IN THE SOUTHWEST 1/4 OF SECTION 11, ALL IN TOWN 3 NORTH, RANGE 18 EAST, IN THE TOWN OF SPRING PRAIRIE, WALWORTH COUNTY, WISCONSIN.

SURVEY FOR: BLAKE HELM & RAINI RITCHIE
SURVEY ADDRESS: N6367 PARADISE DR.

BEARINGS HEREON RELATE TO THE WESTERLY LINE OF PARADISE DRIVE.
ASSUMED BEARING S03°39'00"W.

PROPOSED BUILDING WAS STAKED ON ACTUAL CORNERS WITH 5 FOOT CONTROL ON THE NORTHERLY LINE AS SHOWN, THUS (X). IT IS THE CONTRACTORS RESPONSIBILITY TO FIELD VERIFY ALL STAKES FOR LOCATION AND DIMENSION PRIOR TO CONSTRUCTION. IF ANY DISCREPANCIES OCCUR, NOTIFY THIS OFFICE AT ONCE.

NOTE: CONCRETE WALKS NOT LOCATED.

"I hereby certify that I have surveyed the above described property and that the above map is a correct representation thereof and shows the size and location of the property, its exterior boundaries, the location of all visible structures and dimensions of all principal buildings thereon, boundary fences, apparent easements, roadways and encroachments, if any."

"This survey is made for the use of the present owners of the property, and those who purchase, mortgage, or guarantee the title thereto within one year from date hereof."

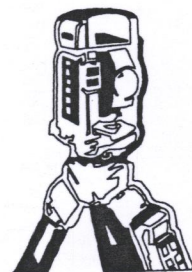

B.W. SURVEYING, INC.

LAND SURVEYS
MAPPING AND PLANNING
412 N. PINE STREET
BURLINGTON, WI 53105
(262)-767-0225

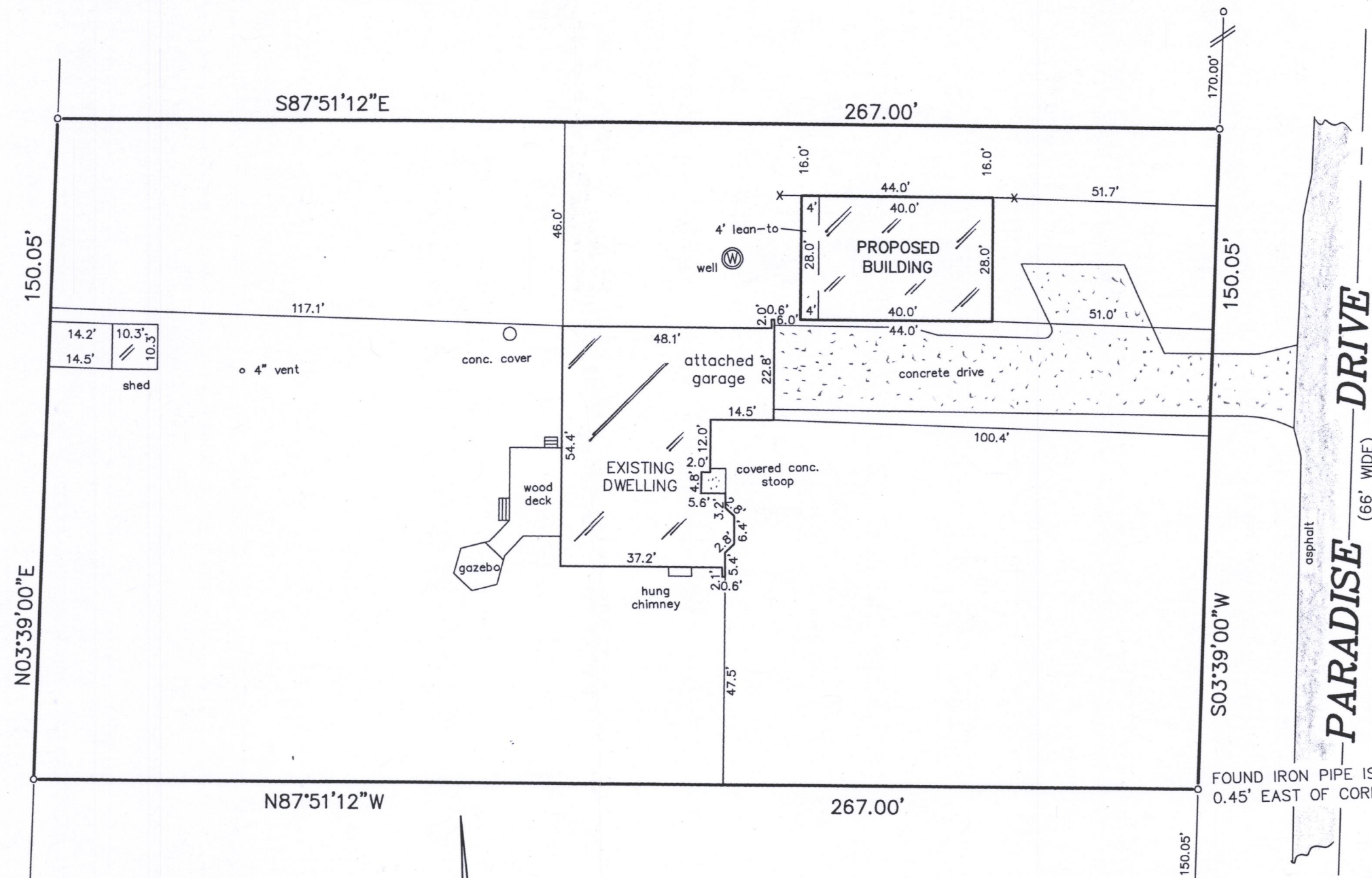
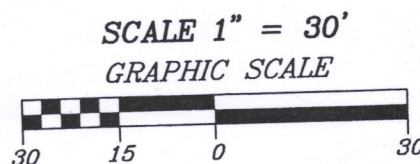

LEGEND

- FOUND IRON PIPE
- SET IRON PIPE

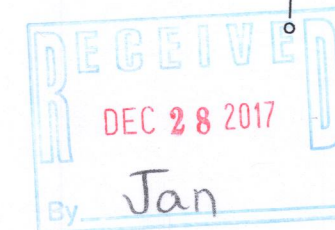

THIS IS NOT AN ORIGINAL PRINT
UNLESS THIS SEAL IS RED.

Robert J. Wetzel
ROBERT J. WETZEL S-1778

MAY 31, 2017
DATE

9357
JOB NUMBER

OH-4

318-1252