

**PLAT OF SURVEY
-AND-
PROPOSED LEGAL DESCRIPTION**

PART OF BLACKSTONE DRIVE LYING BETWEEN BLOCKS 23 AND 24, HONEY LAKE SUBDIVISION FIRST ADDITION, ACCORDING TO THE RECORDED PLAT THEREOF, AND BEING MORE PARTICULARLY DESCRIBED AS FOLLOWS: COMMENCE AT THE MOST NORTHERLY CORNER OF SAID BLOCK 23; THENCE NORTH 33°52' EAST ALONG THE SOUTHEASTERLY LINE OF HILLCREST TERRACE 40.00 FEET TO A POINT ON THE SOUTHERLY LINE OF SAID BLOCK 24; THENCE SOUTH 55°06'08" EAST ALONG SAID SOUTHERLY LINE, 179.37 FEET (RECORDED AS SOUTH 55°10' EAST 180.00') TO A POINT ON THE WESTERLY LINE OF KENMORE AVENUE; THENCE SOUTH 34°01'03" WEST (RECORDED AS SOUTH 33°52' WEST) ALONG SAID WESTERLY LINE 40.00 FEET TO A POINT ON THE NORTHERLY LINE OF SAID BLOCK 23; THENCE NORTH 55°06'06" WEST ALONG SAID NORTHERLY LINE 179.26 FEET (RECORDED AS NORTH 55°10' WEST 180.00 FEET) TO THE PLACE OF BEGINNING. SAID LAND BEING IN THE TOWN OF SPRING PRAIRIE, WALWORTH COUNTY, WISCONSIN.

SURVEY FOR: RAYMOND AND KATHERINE LOHMEYER
SURVEY LOCATION: N6276 HILLCREST TERRACE

SCALE: 1" = 30'



LEGEND

- FOUND IRON PIPE
- ⊕ FOUND CONCRETE MONUMENT
- SET IRON PIPE

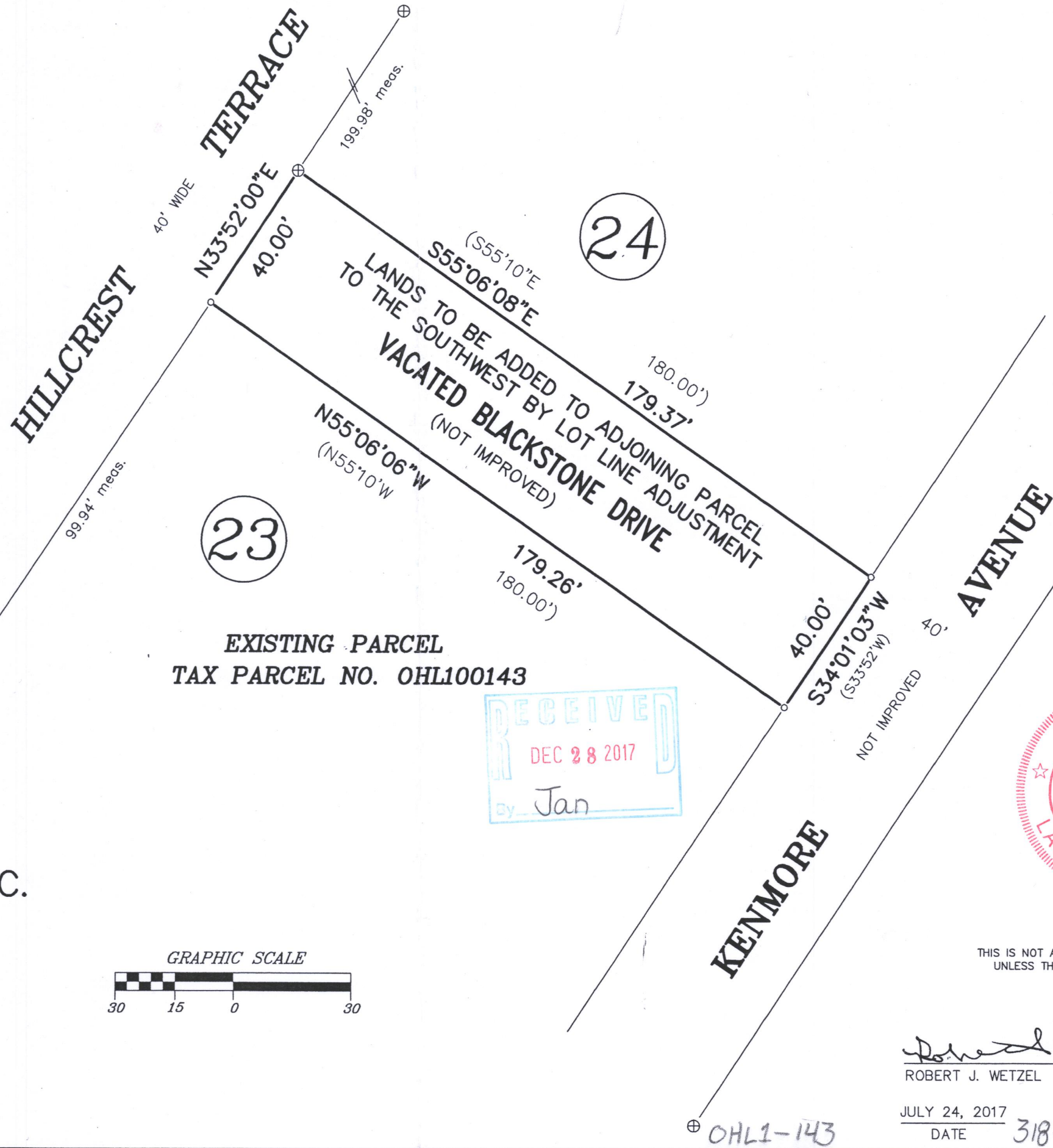

RECEIVED
DEC 28 2017
by Jan

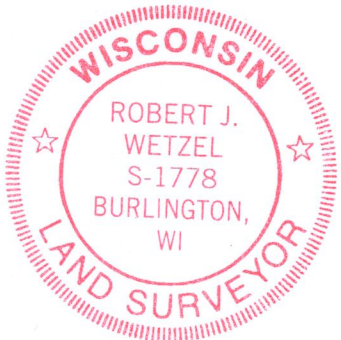

THIS IS NOT AN ORIGINAL PRINT
UNLESS THIS SEAL IS RED.

Robert J. Wetzel
ROBERT J. WETZEL S-1778

JULY 24, 2017 DATE 318-1248 JOB NUMBER 9393

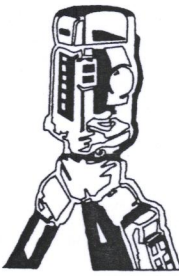

B.W. SURVEYING, INC.

LAND SURVEYS
MAPPING AND PLANNING
412 N. PINE STREET
BURLINGTON, WI 53105
(262)-767-0225

