

PLAT OF SURVEY -OF-

LOT 3 OF PRAIRIE ESTATES SUBDIVISION, A SUBDIVISION OF LOT 1 OF CERTIFIED SURVEY MAP NUMBER 1999 AS RECORDED IN VOLUME 9 OF CERTIFIED SURVEY MAPS AS PAGES 277 AND 278 AS DOCUMENT NUMBER 206054, LOCATED IN THE NORTHWEST 1/4 OF THE NORTHEAST 1/4 AND THE SOUTHWEST 1/4 OF THE NORTHEAST 1/4 OF SECTION 22, TOWN 3 NORTH, RANGE 18 EAST, TOWNSHIP OF SPRING PRAIRIE, WALWORTH COUNTY, WISCONSIN.

SURVEY FOR: KERKMAN BROTHERS CONSTRUCTION

NOTE: PROPOSED DWELLING WAS STAKED ON ACTUAL CORNERS WITH 7 FOOT CONTROL ON THE EAST BUILDING LINE. THE CONTRACTOR WILL BE RESPONSIBLE TO FIELD VERIFY ALL STAKES FOR LOCATION AND DIMENSION PRIOR TO CONSTRUCTION. IF ANY DISCREPANCIES OCCUR NOTIFY THIS OFFICE AT ONCE.

LEGEND

- FOUND IRON PIPE
- △ SOIL BORING
- 99.6 EXISTING ELEVATION

"I hereby certify that I have surveyed the above described property and that the above map is a correct representation thereof and shows the size and location of the property, its exterior boundaries, the location of all visible structures and dimensions of all principal buildings thereon, boundary fences, apparent easements, roadways and encroachments, if any."

"This survey is made for the use of the present owners of the property, and those who purchase, mortgage, or guarantee the title thereto within one year from date hereof."

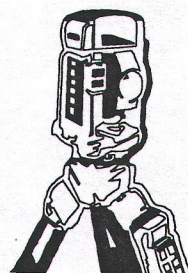
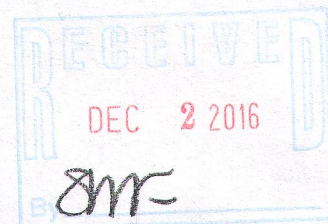

B.W. SURVEYING, INC.

LAND SURVEYS
MAPPING AND PLANNING
412 N. PINE STREET
BURLINGTON, WI 53105
(262)-767-0225

LYONS ROAD

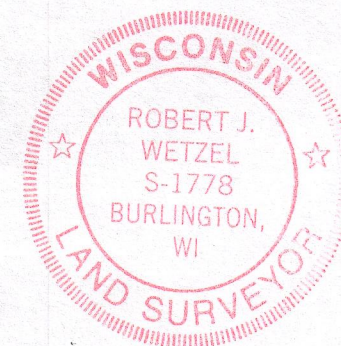
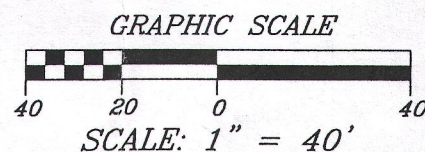
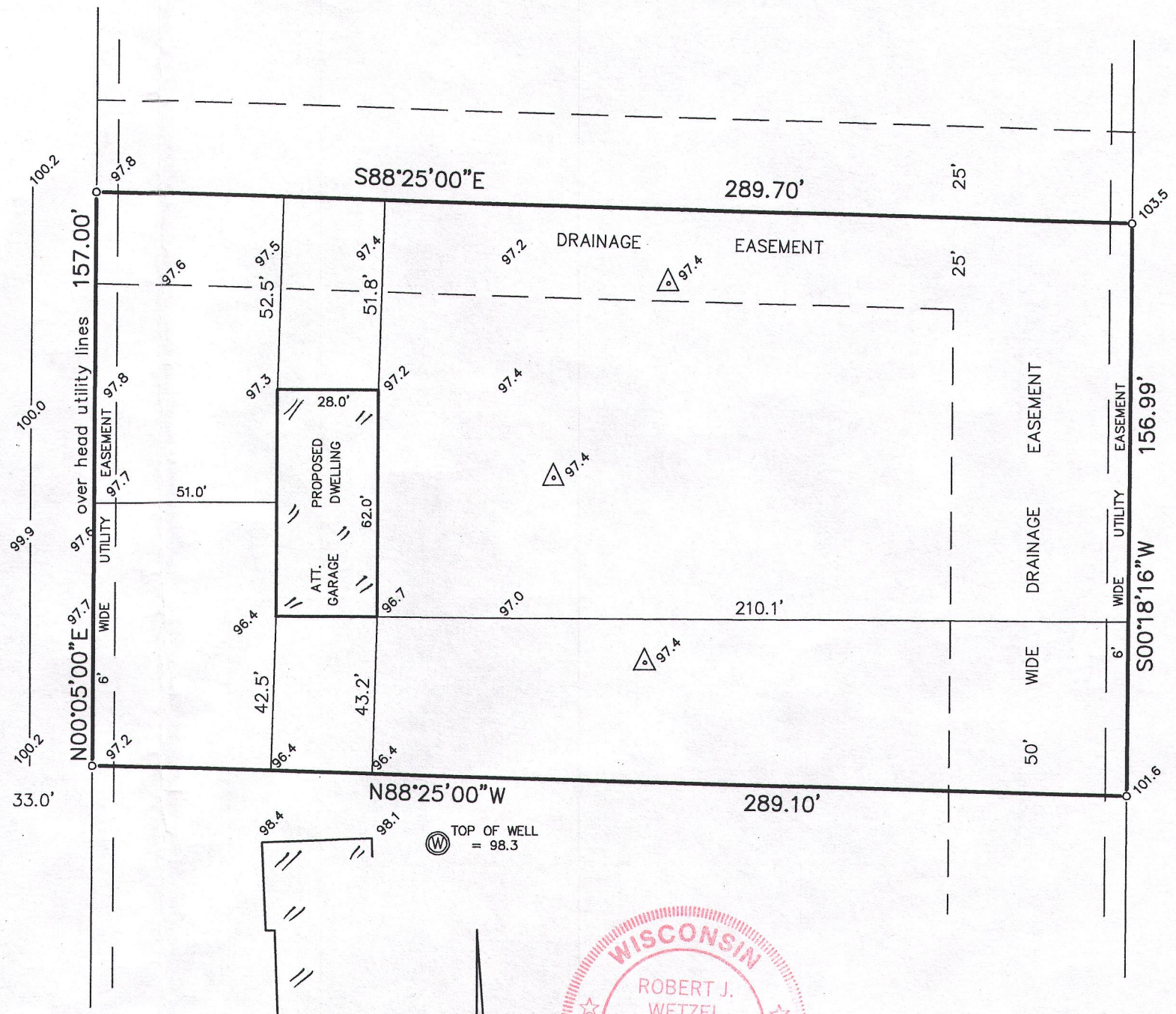

THIS IS NOT AN ORIGINAL PRINT
UNLESS THIS SEAL IS RED.

Robert J. Wetzel
ROBERT J. WETZEL S-1778

SEPTEMBER 13, 2016
DATE

9214
JOB NUMBER

OPR-3

318-1221