

PLAT OF SURVEY  
-OF-

LOTS 1-4 IN BLOCK 5, HONEY LAKE SUBDIVISION  
ACCORDING TO THE RECORDED PLAT THEREOF. SAID  
LAND BEING IN THE TOWN OF SPRING PRAIRIE,  
WALWORTH COUNTY, WISCONSIN.

SURVEY FOR: CRYSTAL COWAN

SURVEY LOCATION: W113 VIEW CREST AVENUE

LEGEND

- ⊙ FOUND CONCRETE MONUMENT
- FOUND IRON PIPE
- FOUND SPIKE
- ⌵ SET IRON PIPE

GRAPHIC SCALE

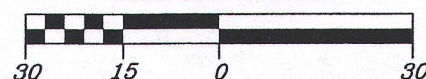

SCALE: 1" = 30'

NOTE: BEARINGS HEREON RELATE TO THE SOUTH  
LINE OF VIEW CREST AVENUE, ASSUMED BEARING  
SOUTH 89°48' EAST.

"I hereby certify that I have surveyed the above described  
property and that the above map is a correct representation thereof  
and shows the size and location of the property, its exterior  
boundaries, the location of all visible structures and dimensions  
of all principal buildings thereon, boundary fences, apparent  
easements, roadways and encroachments, if any."

"This survey is made for the use of the present owners of the  
property, and those who purchase, mortgage, or guarantee the  
title thereto within one year from date hereof."

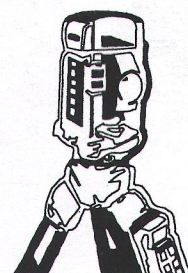

B.W. SURVEYING, INC.

LAND SURVEYS  
MAPPING AND PLANNING  
412 N. PINE STREET  
BURLINGTON, WI 53105  
(262)-767-0225

LAKE SHORE  
DRIVE

VIEW CREST AVENUE

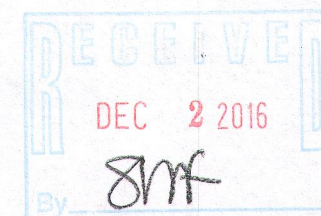
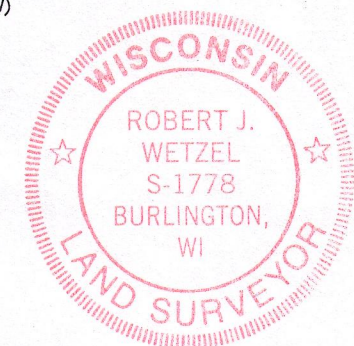
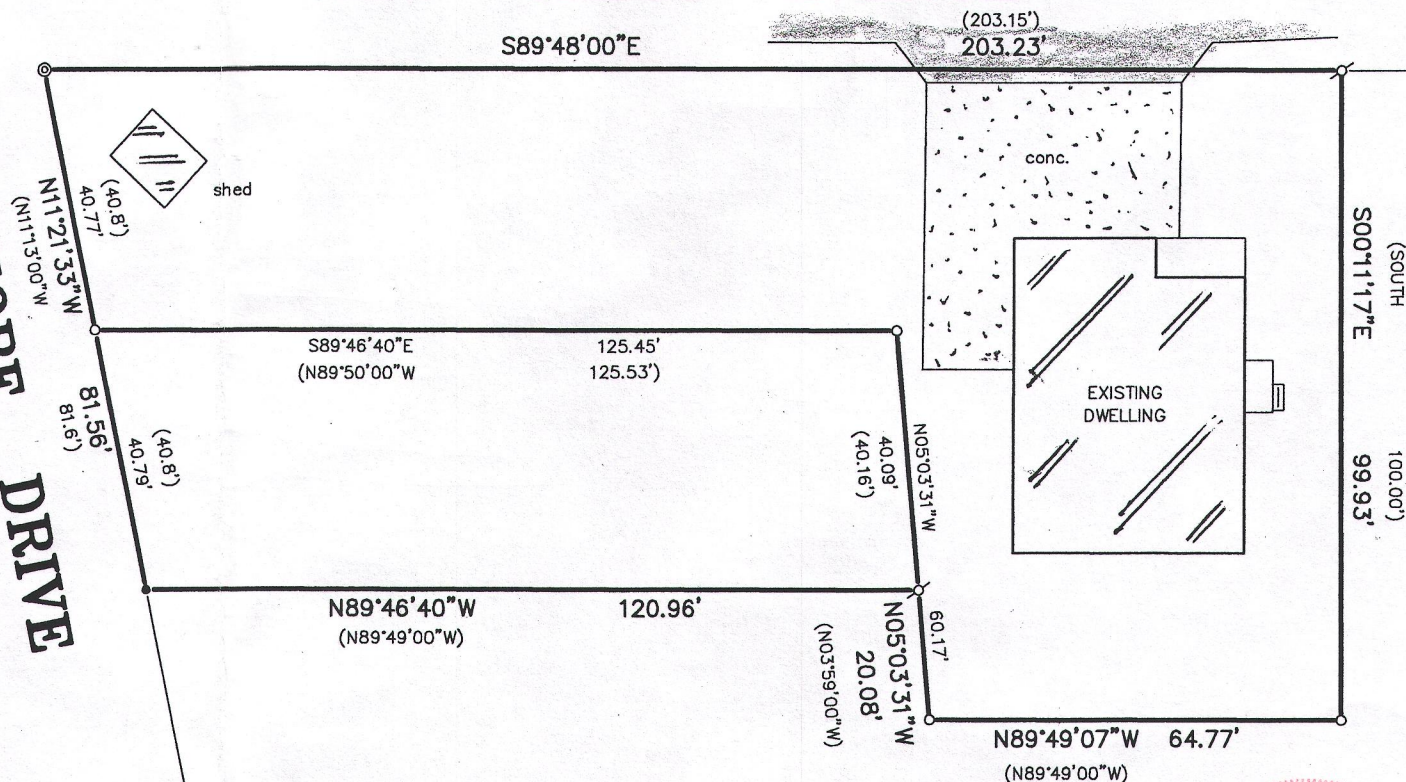

THIS IS NOT AN ORIGINAL PRINT  
UNLESS THIS SEAL IS RED.

*Robert J. Wetzel*  
ROBERT J. WETZEL S-1778

AUGUST 22, 2016  
DATE

9204  
JOB NUMBER

OHL-216

318-1219