

# Plat of Survey

of

## Lot 1 of Certified Survey Map No. 4638,

recorded in Vol. 30 of Certified Survey Maps of Walworth County on Page 260 and located in the Southwest 1/4 of Section 28, Town 3 North, Range 18 East, Town of Spring Prairie, Walworth County, Wisconsin.

Surveyed for: **Nommensen Law Offices**

15 South Lincoln Street \* Unit 2  
Elkhorn, Wisconsin. 53121

Tax Parcel  
OSP 2800006

N89°42'02"E 388.00'

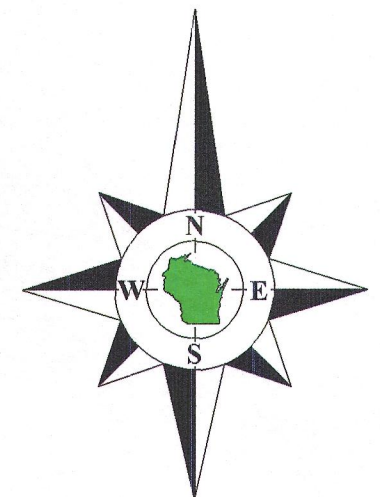

Bearings reference to the Wisconsin State Plane Coordinate System, South Zone.

Tax Parcel  
OSP 2800006

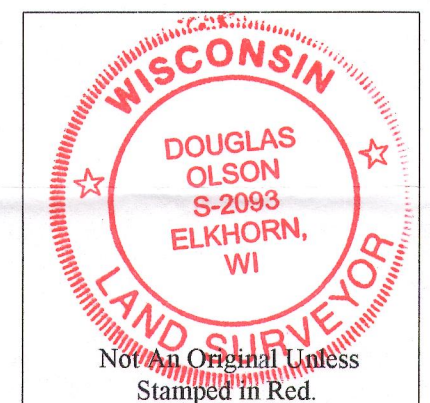

### Notes:

- 1) This Property Exhibit is not an original unless signed and sealed in red ink.
- 2) This exhibit is subject to Wisconsin lien laws. This Property Exhibit is the notice of intent to file lien. Lien waiver required.

### Notes:

The location of paved or gravel surfaces shown on this plat are approximate due to existing snow cover on the property at the time of the field survey.  
There may be additional improvements or encroachments on the property which were not visible at the time of the field survey and are not shown on this plat.

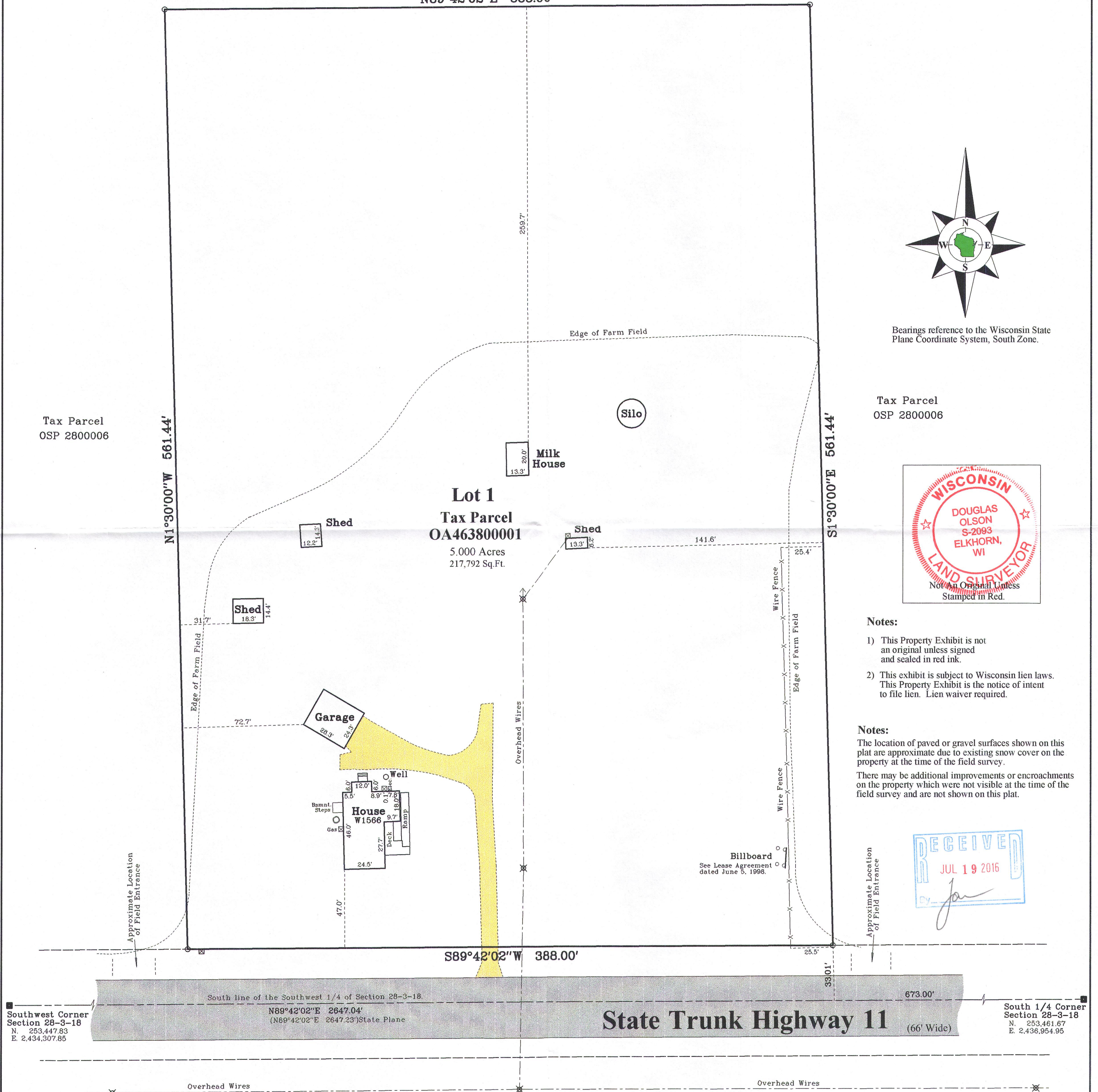
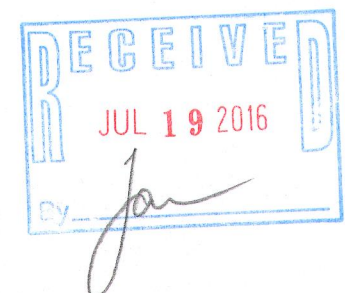

Copyright 2016 by Olson Land Surveying, LLC.

All rights reserved. No part of this survey plat may be reproduced or transmitted in any form by any means - graphic, electronic, or mechanical, including photocopying, tracing, or information storage and retrieval systems - without permission in writing from Douglas G. Olson, Olson Land Surveying, LLC.

I, Douglas G. Olson, Wisconsin Professional Land Surveyor, do hereby certify that this survey was performed by me, or under my direction in full compliance with the owner's/agent's instructions and Chapter A-E 7 of the Wisconsin Administrative Code "Minimum Standards for Property Surveys"; and that this map is an accurate representation thereof to the best of my knowledge and belief.

Douglas G. Olson  
Wisconsin Professional Land Surveyor - 2093

2015.006	Sheet 1 of 1 Sheets	<b>Legend</b> ■ Found County Section Corner ○ Set Iron Pipe, 1" dia. ( ) Recorded Information ⊗ Utility Pole ⊗ Utility Pedestal ⊗ Concrete Cover ■ Asphalt Surface    ■ Gravel	<b>Olson Land Surveying, LLC</b> 45 South Wisconsin Street * P.O. Box 322 * Elkhorn, Wisconsin. 53121 Telephone: (262) 723-3434 * Facsimile: (262) 723-8044 Email: doug@olsonsurveying.com	<b>Scale in Feet</b> 1" = 40' 0' 20' 40' 80'	<b>Survey Date:</b> January 4, 2016. Revisions: No. 1 - Recorded CSM
	Job Reference Number <b>2015.006</b>				

OA4638-1 318-1205