

PLAT OF SURVEY -OF-

LOTS 1 AND 2, BLOCK 8, HONEY LAKE
SUBDIVISION, IN SECTION 13 AND IN SECTION
24, IN TOWNSHIP 3 NORTH, RANGE 18 EAST.
SAID LAND BEING IN THE TOWN OF SPRING
PRAIRIE, COUNTY OF WALWORTH AND STATE
OF WISCONSIN.

SURVEY FOR: DANIEL FABIAN
SURVEY ADDRESS: W 189 W. LAKESHORE DR.

LEGEND

- ⊕ FOUND CONCRETE MONUMENT
- FOUND IRON PIPE

"I hereby certify that I have surveyed the above described property and that the above map is a correct representation thereof and shows the size and location of the property, its exterior boundaries, the location of all visible structures and dimensions of all principal buildings thereon, boundary fences, apparent easements, roadways and encroachments, if any."

"This survey is made for the use of the present owners of the property, and those who purchase, mortgage, or guarantee the title thereto within one year from date hereof."

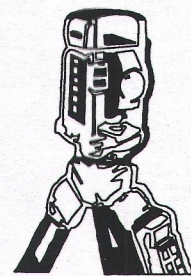

B.W. SURVEYING, INC.

LAND SURVEYS
MAPPING AND PLANNING
412 N. PINE STREET
BURLINGTON, WI 53105
(262)-767-0225

SCALE 1" = 30'

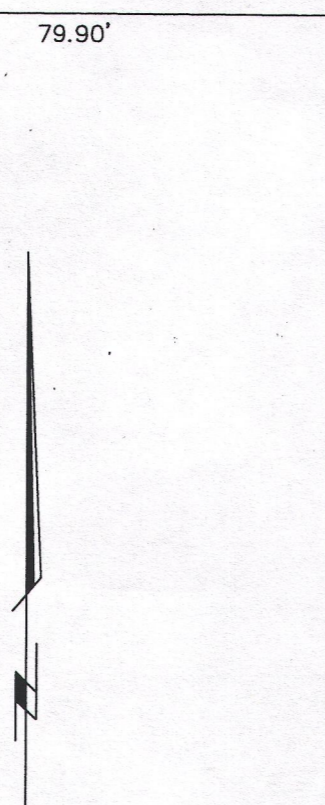

(40' WIDE)
W. LAKESHORE DRIVE

SHORE AVENUE
(40' WIDE)
(NOT IMPROVED)
WALKWAY PER RESOLUTION BY THE HONEY LAKE
PROTECTION AND REHABILITATION DISTRICT

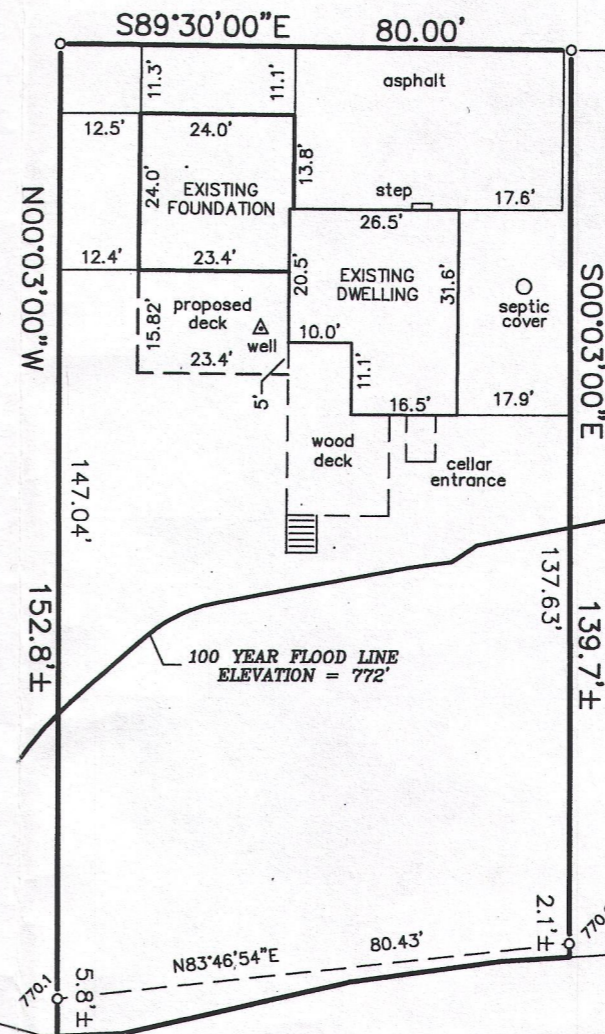

BENCHMARK

CHISELED CROSS ON NW CORNER
OF CONCRETE ABUTMENT WALL ON
HWY. "DD" BRIDGE OVER SUGAR
CREEK. ELEVATION = 780.54'.

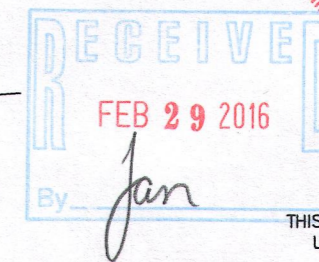
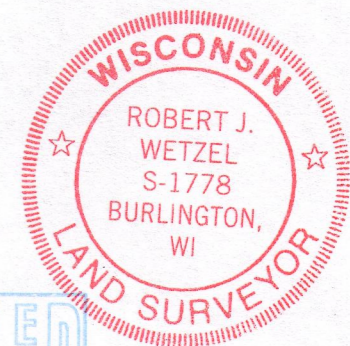

THIS IS NOT AN ORIGINAL PRINT
UNLESS THIS SEAL IS RED.

Robert J. Wetzel
ROBERT J. WETZEL S-1778

REVISED: JUNE 16, 2013
FEB. 23, 2004
DATE

REVISED: MAY 14, 2015

6227
JOB NUMBER

OHL1-50

318-1200