

**PLAT OF SURVEY**  
-OF-

LOTS 8, 9, 16 AND 17, BLOCK 13, "HONEY LAKE SUBDIVISION FIRST ADDITION", ACCORDING TO THE RECORDED PLAT THEREOF. SAID LAND BEING IN THE TOWN OF SPRING PRAIRIE, COUNTY OF WALWORTH AND STATE OF WISCONSIN.

SURVEY FOR: COLDWELL/BANKER HONIG-BELL

SURVEY ADDRESS: N6235 CASA LOMA DRIVE

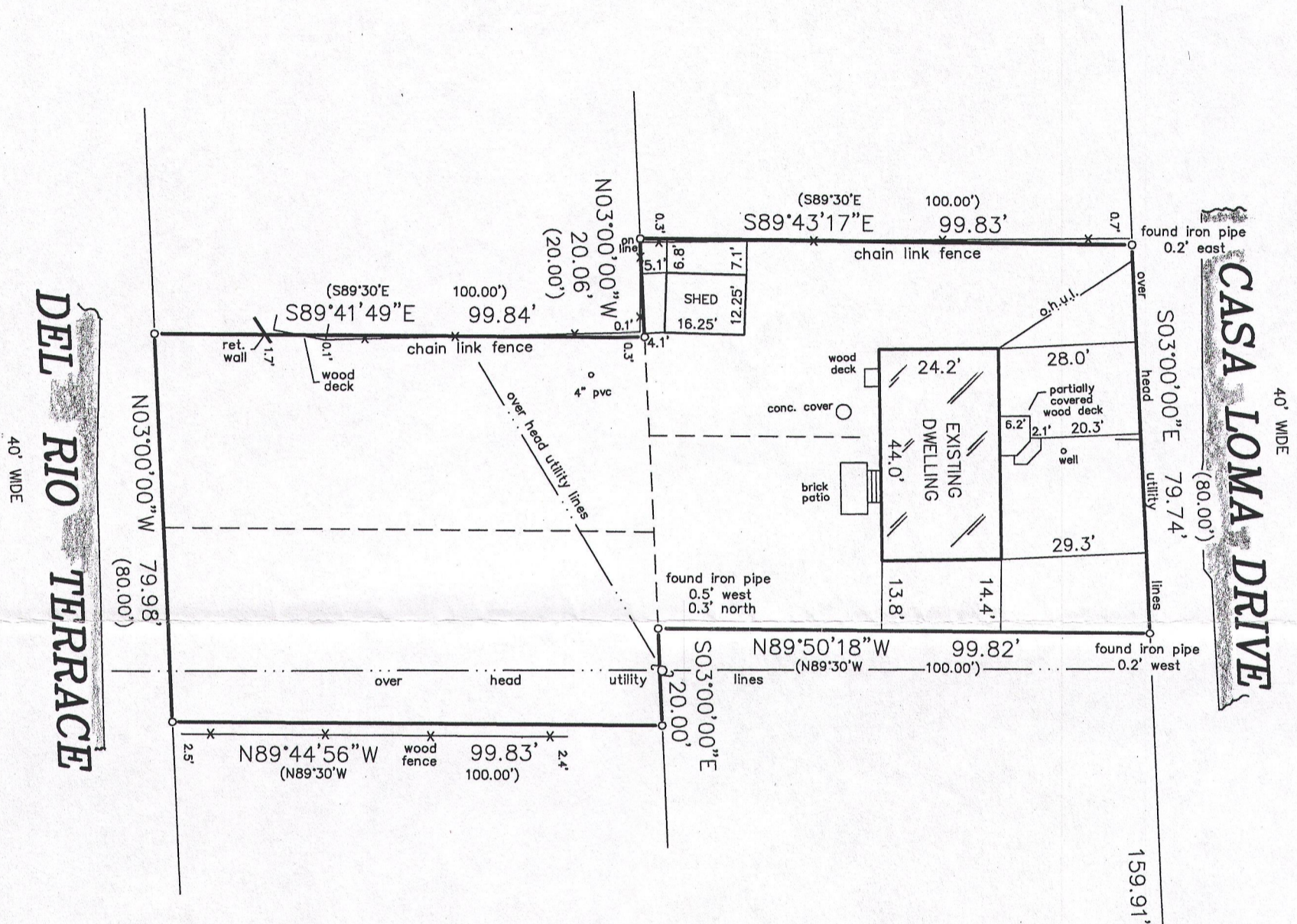

BEARINGS HEREON RELATE TO THE WEST LINE OF CASA LOMA DRIVE, ASSUMED BEARING NORTH 03°00' WEST.

**LEGEND**

- ⊕ FOUND CONCRETE MONUMENT
- FOUND IRON PIPE
- SET IRON PIPE
- ( ) RECORDED AS

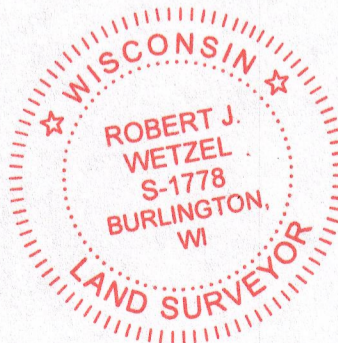
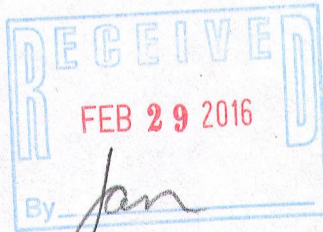

"I hereby certify that I have surveyed the above described property and that the above map is a correct representation thereof and shows the size and location of the property, its exterior boundaries, the location of all visible structures and dimensions of all principal buildings thereon, boundary fences, apparent easements, roadways and encroachments, if any."

"This survey is made for the use of the present owners of the property, and those who purchase, mortgage, or guarantee the title thereto within one year from date hereof."

SCALE: 1" = 30'

THIS IS NOT AN ORIGINAL PRINT UNLESS THIS SEAL IS RED.

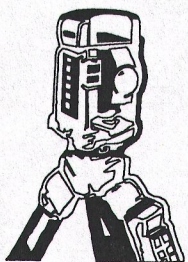

**B.W. SURVEYING, INC.**

LAND SURVEYS  
MAPPING AND PLANNING  
412 N. PINE STREET  
BURLINGTON, WI 53105  
(262)-767-0225

*Robert J. Wetzel*  
ROBERT J. WETZEL S-1778

OCTOBER 20, 2015  
DATE

9022  
JOB NUMBER

OHL2-93A 318-1197