

PLAT OF SURVEY
-OF-
THE SOUTHERLY LINE
-OF-

LOT 2 OF WALWORTH COUNTY CERTIFIED SURVEY MAP NO. 3463,
BEING PART OF THE SOUTHWEST $\frac{1}{4}$ OF THE NORTHEAST $\frac{1}{4}$ OF
SECTION 3, TOWN 3 NORTH, RANGE 18 EAST, TOWN OF SPRING
PRAIRIE, WALWORTH COUNTY, WISCONSIN.

SURVEY FOR: STEVE RUETER

SURVEY ADDRESS: W 1018 COUNTY ROAD "D"

S87°46'51"E 329.80'

N00°02'42"E

700.01'

S00°04'26"W

700.00'

NOTE: IMPROVEMENTS
HEREON NOT LOCATED.

N87°46'51"W 329.45'

NOTE: FOUND IRON PIPE
AT CORNER DEEP. SET
IRON PIPE OVER FOUND
PIPE.

SCALE:

1" = 100'

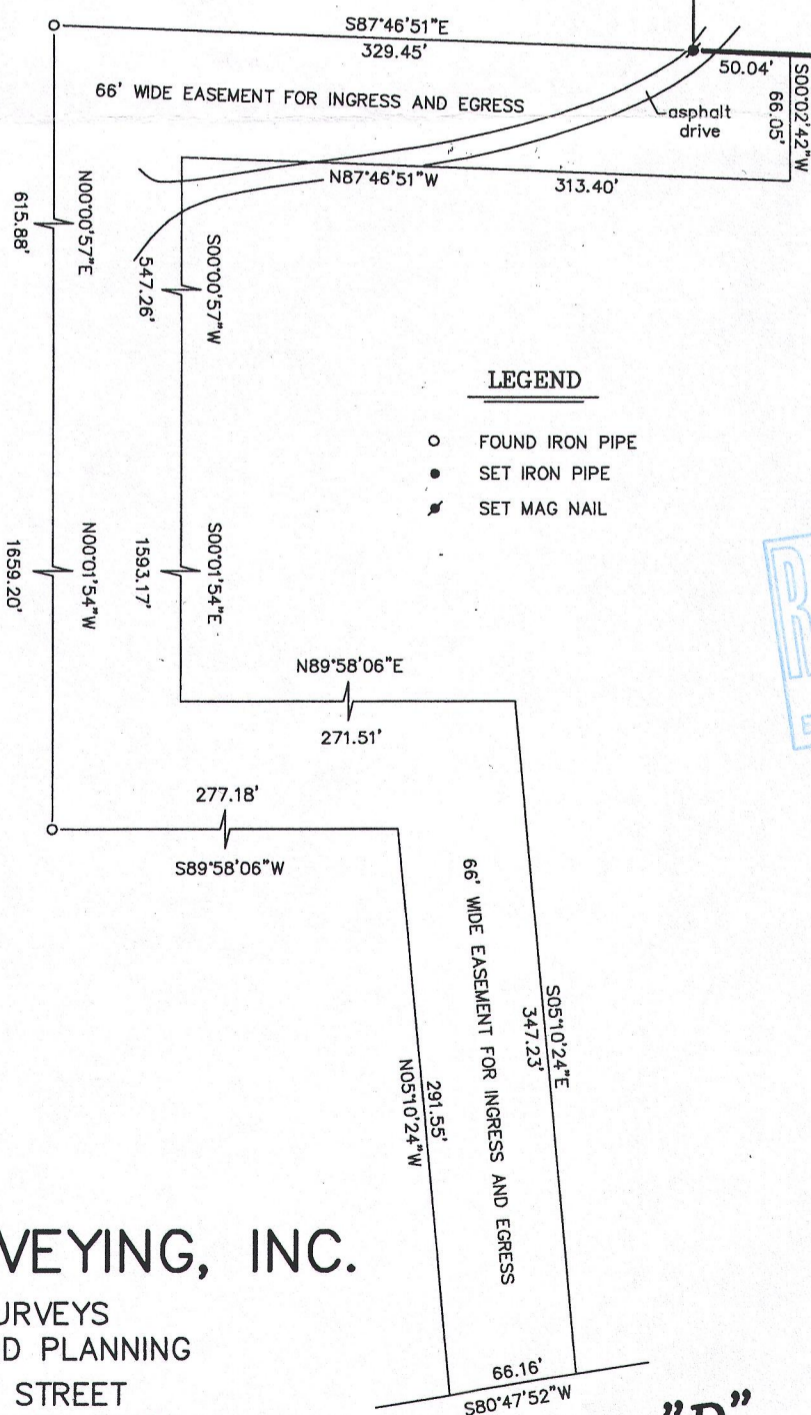

LEGEND

- FOUND IRON PIPE
- SET IRON PIPE
- ✱ SET MAG NAIL

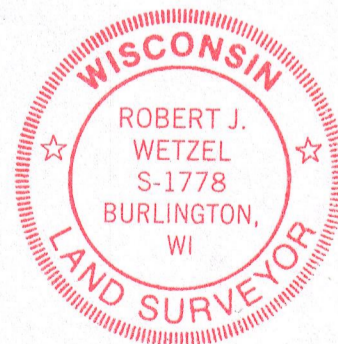

THIS IS NOT AN ORIGINAL PRINT
UNLESS THIS SEAL IS RED.

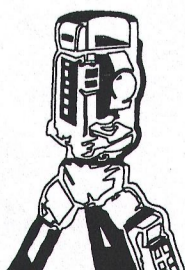

B.W. SURVEYING, INC.

LAND SURVEYS
MAPPING AND PLANNING
412 N. PINE STREET
BURLINGTON, WI 53105
(262)-767-0225

C.T.H. (WIDTH VARIES)

"D"

ROBERT J. WETZEL S-1778

APRIL 23, 2015
DATE

8900
JOB NUMBER

0A3463-2 318-1189