

NOTES:

- 1.) FLOODPLAIN ELEVATION IS 772.0 PER FEMA/FIRM MAP - PANEL NO. 0233D. MAP NO. 55127C2033D DATED OCTOBER 2, 2009
- 2.) BENCHMARK: EAST 1/4 CORNER SECTION 13-3-18 ELEVATION - 782.149 NGVD DATUM 1929

# PLAT OF SURVEY -OF-

LOTS 11 and 12, BLOCK 8, HONEY LAKE SUBDIVISION FIRST ADDITION, ACCORDING TO THE RECORDED PLAT THEREOF. LOCATED IN SECTION 13, TOWN 3 NORTH, RANGE 18 EAST OF THE FOURTH PRINCIPAL MERIDIAN, TOWNSHIP OF SPRING PRAIRIE, WALWORTH COUNTY, WISCONSIN.

SURVEY ADDRESS: N6216 W. LAKESHORE DRIVE  
SURVEY FOR: PHIL CLARK

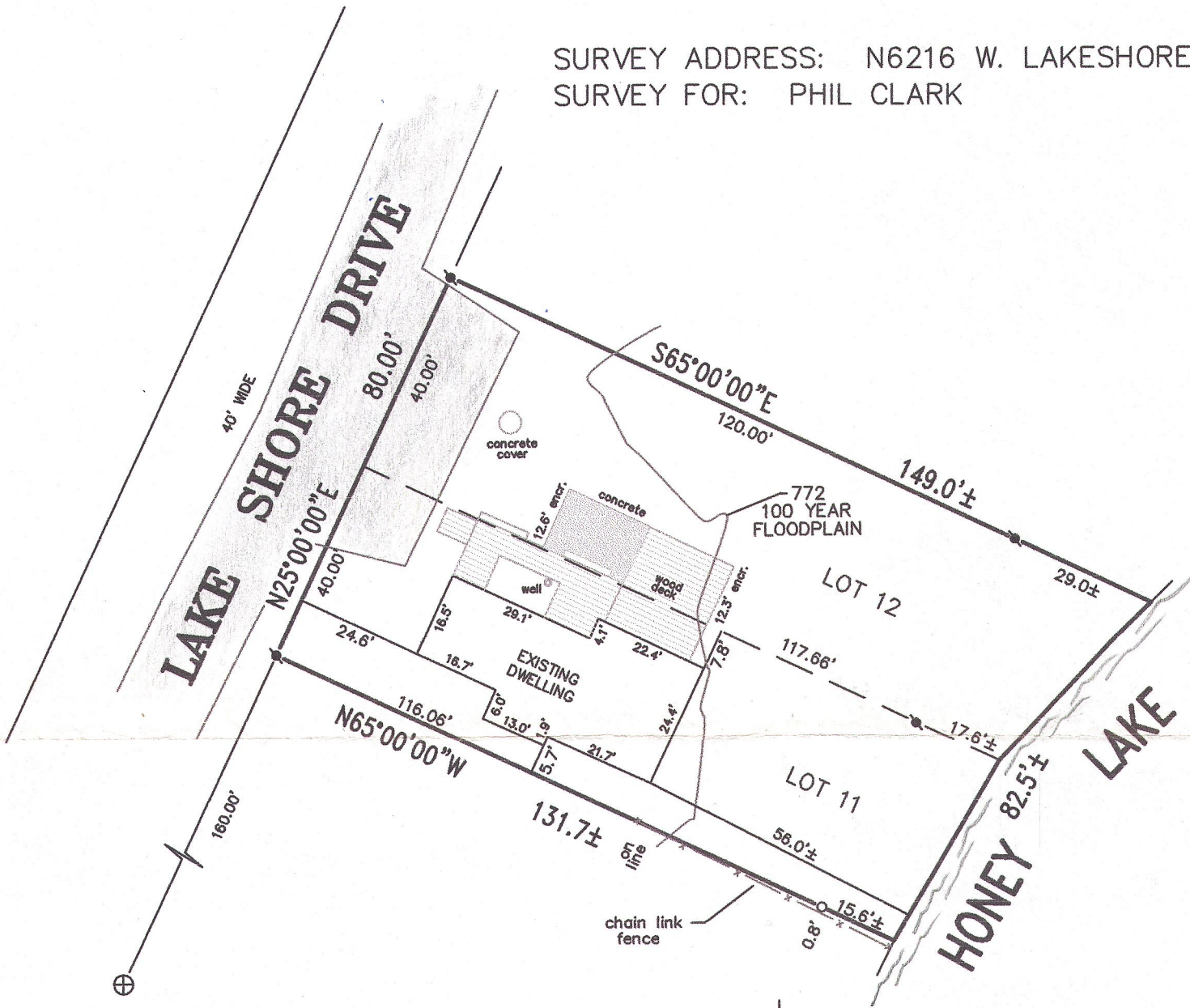

LEGEND

- FOUND IRON PIPE
- FOUND .38 DIA. IRON ROD
- ⊕ FOUND CONCRETE MONUMENT
- ✦ SET .50 DIA. IRON ROD

SCALE 1" = 30'



I hereby certify that I have surveyed the above described property and that the above map is a correct representation thereof and shows the size and location of the property, its exterior boundaries, the location of all visible structures and dimensions of all principal buildings thereon, boundary fences, apparent easements, roadways and encroachments, if any. This survey is made for the use of the present owners of the property, and those who purchase mortgage or guarantee the title thereto within one year from date hereof.

**LIBERTY LAND SURVEYING**  
789 CHICORY ROAD  
BURLINGTON, WISCONSIN 53105  
(262)901-5116 (262)767-8786

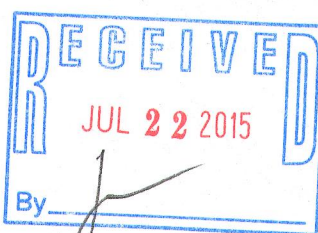

THIS IS NOT AN ORIGINAL PRINT  
UNLESS THIS SEAL IS RED

THIS SURVEY IS SUBJECT TO WISCONSIN LIEN LAWS  
THIS PLAT OF SURVEY IS THE NOTICE OF INTENT  
TO FILE LIEN. LIEN WAIVER IS REQUIRED.

*Franklin J. Lehman*  
FRANKLIN J. LEHMAN S-2211

NOVEMBER 16, 2012  
DATE

121001  
JOB NUMBER

OHL1 -57

318-1180