

PLAT OF SURVEY -OF-

THE SOUTHERLY 20' OF LOT 20, AND ALL OF LOTS 21
THRU 26, BLOCK 26 HONEY LAKE SUBDIVISION FIRST
ADDITION, ACCORDING TO THE RECORDED PLAT THEROF.
SAID LAND BEING IN THE TOWN OF SPRING PRAIRIE,
COUNTY OF WALWORTH AND STATE OF WISCONSIN.

SURVEY FOR: PAUL JAGLOWSKI
SURVEY ADDRESS: N6281 HILLCREST TERRACE

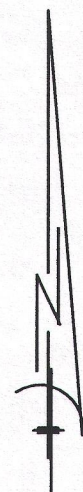

SCALE 1" = 40'

LEGEND

- FOUND IRON PIPE
- SET IRON PIPE
- ⊙ FOUND CONCRETE MONUMENT

"I hereby certify that I have surveyed the above described
property and that the above map is a correct representation thereof
and shows the size and location of the property, its exterior
boundaries, the location of all visible structures and dimensions
of all principal buildings thereon, boundary fences, apparent
easements, roadways and encroachments, if any."

"This survey is made for the use of the present owners of the
property, and those who purchase, mortgage, or guarantee the
title thereto within one year from date hereof."

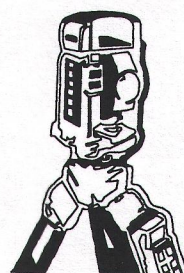

B.W. SURVEYING, INC.

LAND SURVEYS
MAPPING AND PLANNING
412 N. PINE STREET
BURLINGTON, WI 53105
(262)-767-0225

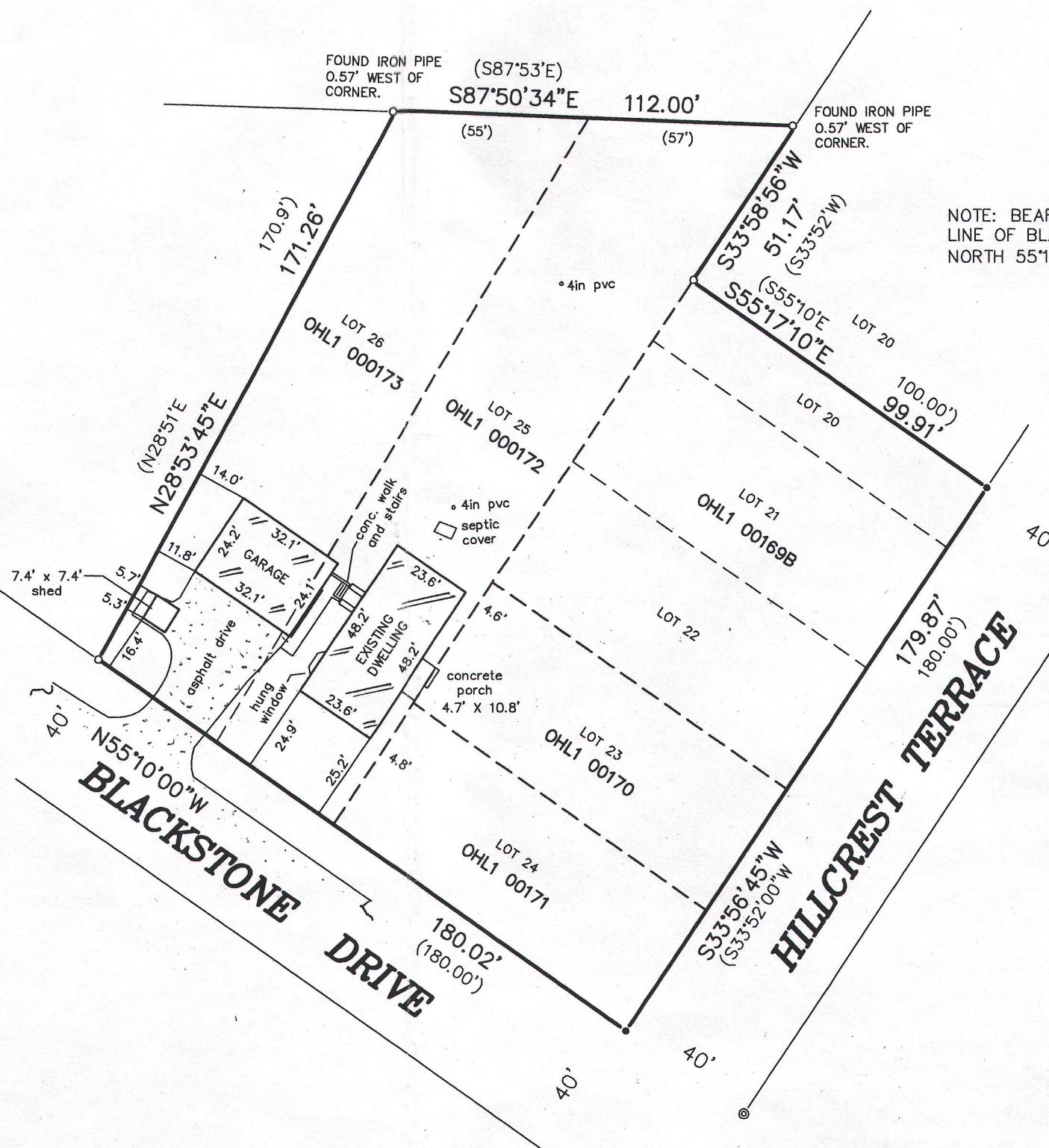

NOTE: BEARINGS HEREON RELATE TO THE NORTH
LINE OF BLACKSTONE DRIVE, ASSUMED BEARING
NORTH 55°10'00" WEST.

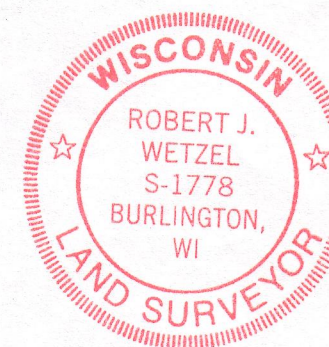
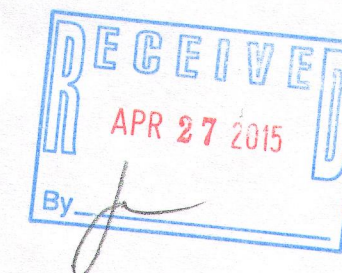

THIS IS NOT AN ORIGINAL PRINT
UNLESS THIS SEAL IS RED.

Robert J. Wetzel
ROBERT J. WETZEL S-1778

AUGUST 26, 2014
DATE

8803
JOB NUMBER

OHL1 -172 318-1174