

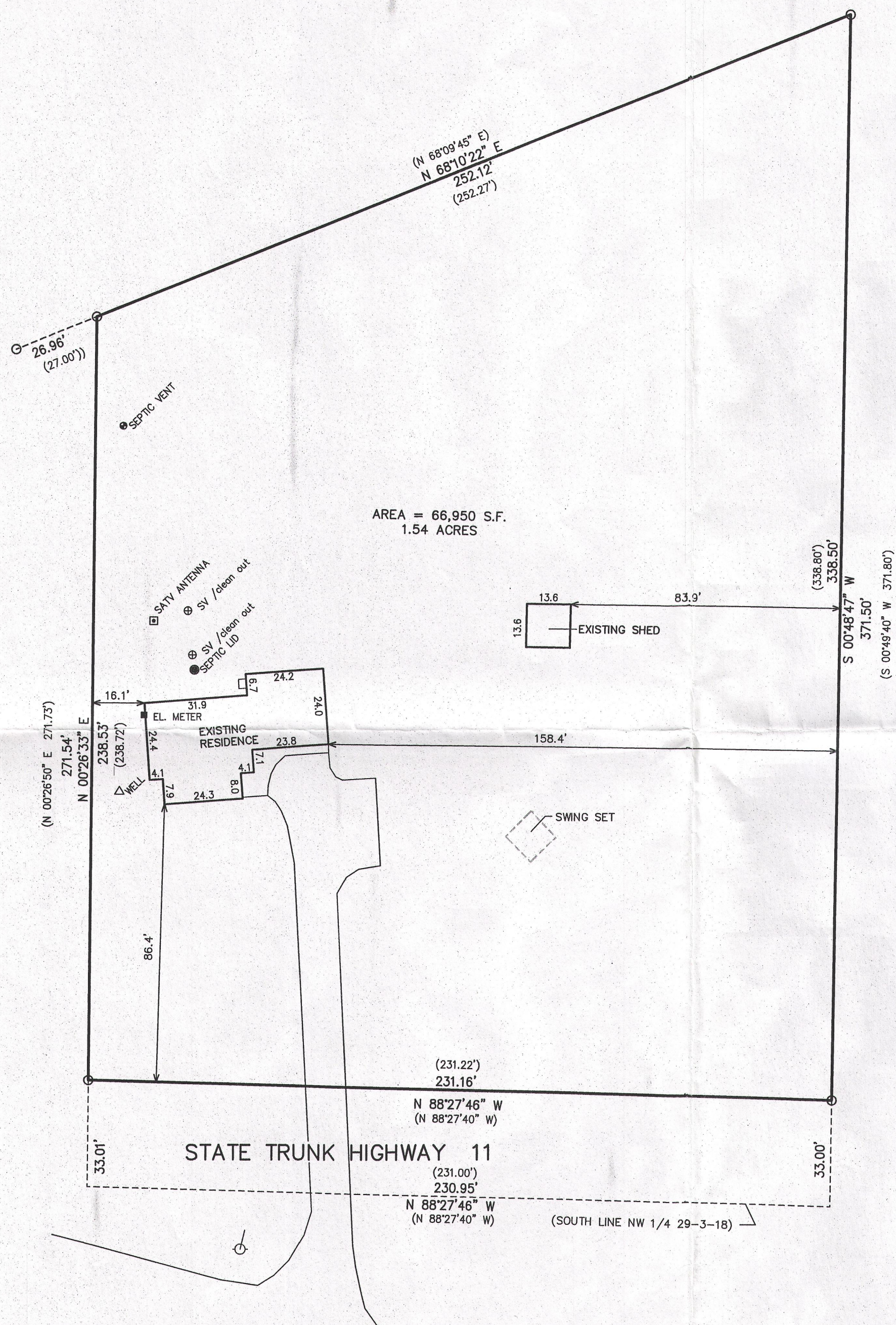

# PLAT OF SURVEY

PART OF THE NW 1/4 SECTION 29  
TOWN 3 NORTH, RANGE 18 EAST  
WALWORTH COUNTY, WISCONSIN

Lot 1 of Certified Survey Map No. 1225 recorded in  
Volume 5 of Certified Survey Maps, page 330 and  
being part of Section 29, Town 3 North, Range 18  
East. Said land being in the Town of Spring Prairie,  
County of Walworth and State of Wisconsin.

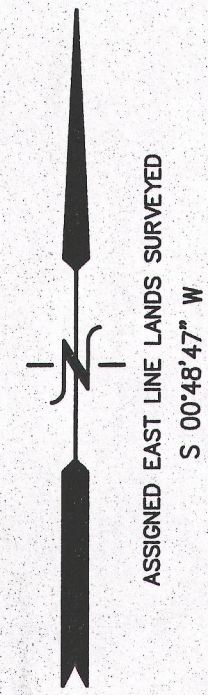

AREA = 66,950 S.F.  
1.54 ACRES

LEGEND  
O = FOUND IRON PIPE STAKE  
(XXX) = RECORDED AS

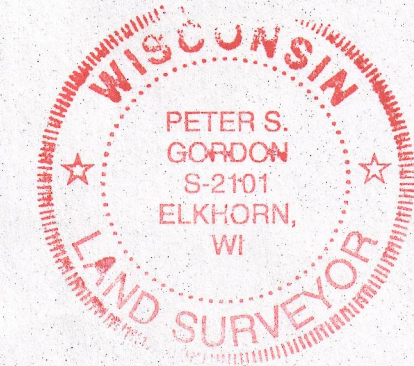
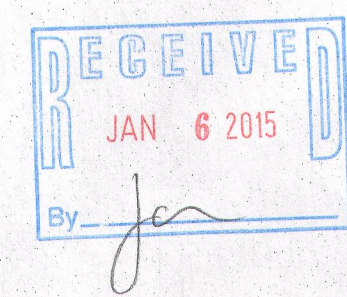
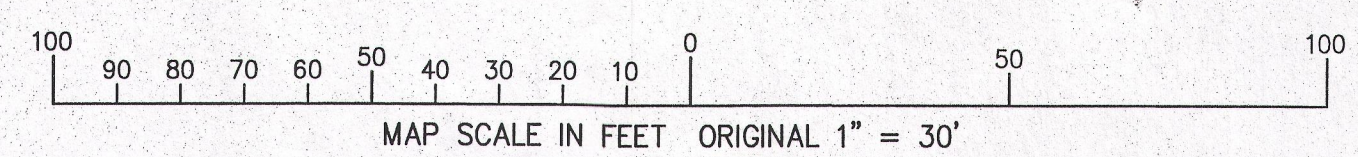

NOTE: COPIES OF THIS MAP TO WHICH THE FOLLOWING CERTIFICATE  
WILL APPLY SHOW THE SURVEYOR'S ORIGINAL SEAL AND SIGNATURE  
IN RED INK. COPIES BY ANY OTHER MEANS MAY HAVE ALTERATIONS  
WHICH DO NOT REPRESENT THE SURVEYOR'S WORK PRODUCT.

I HEREBY CERTIFY THAT THE ABOVE DESCRIBED PROPERTY HAS BEEN  
SURVEYED UNDER MY DIRECTION AND THAT THE ABOVE MAP IS A TRUE  
REPRESENTATION THEREOF AND SHOWS THE SIZE AND LOCATION OF  
THE PROPERTY AND ITS EXTERIOR BOUNDARIES. THIS SURVEY IS  
MADE FOR THE USE OF THE PRESENT OWNERS OF THE PROPERTY, AND  
ALSO THOSE WHO PURCHASE, MORTGAGE, OR GUARANTEE THE TITLE  
THERETO WITHIN ONE YEAR FROM THE DATE HEREOF.

DATED: NOVEMBER 11, 2014

*Peter S. Gordon*  
PETER S. GORDON R.L.S. 2101

WORK ORDERED BY:  
JENNY & KENNETH HOPKINSON  
W1950 STATE ROAD 11  
BURLINGTON, WI. 53105

FARRIS, HANSEN & ASSOCIATES, INC.  
ENGINEERING - ARCHITECTURE - SURVEYING  
7 RIDGWAY COURT P.O. BOX 437  
ELKHORN, WISCONSIN 53121  
OFFICE: (262) 723-2098 FAX: (262) 723-5886

REVISIONS	
PROJECT NO.	9172
DATE:	11-11-2014
SHEET NO.	1 OF 1

0A1225-1 318-1168

NOV 11 2014

11/11/2014 X:\Projects\9172\deed\survey