

PLAT OF SURVEY

LOTS 1, 2, 3, & 6 OF BLOCK 15
 HONEY LAKE SUBDIVISION FIRST ADDITION
 LOCATED IN THE NW 1/4 OF THE SE 1/4 SECTION 13
 TOWN 3 NORTH, RANGE 18 EAST
 WALWORTH COUNTY, WISCONSIN

Lots 1, 2, 3, and 6, in Block 15, Honey Lake Subdivision, First Addition, according to the recorded plat thereof. Said land being in the Town of Spring Prairie, Walworth County, Wisconsin.

Parcel No.:
 OHL1 00113A
 OHL1 00115

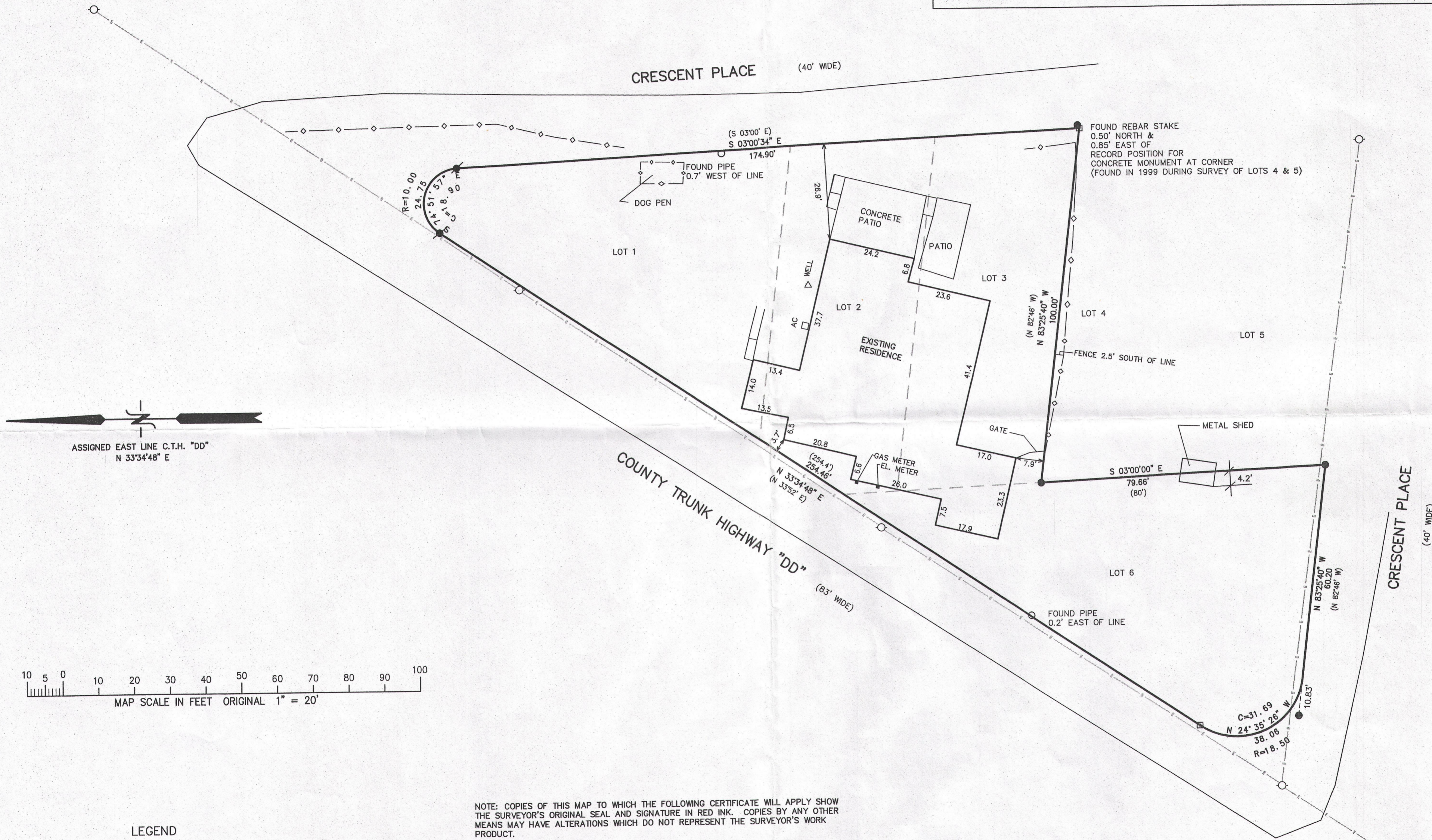

ASSIGNED EAST LINE C.T.H. "DD"
 N 33°34'48" E

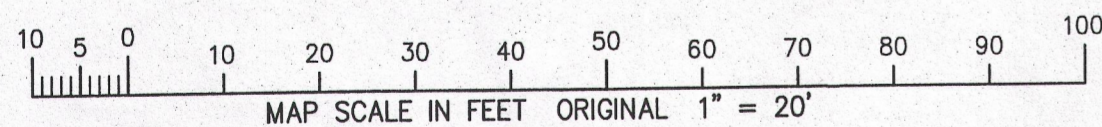

- LEGEND**
- = FOUND IRON PIPE STAKE
 - = FOUND IRON REBAR STAKE
 - ▣ = FOUND CONCRETE MONUMENT
 - = SET IRON REBAR STAKE
 - (XXX) = RECORDED AS

NOTE: COPIES OF THIS MAP TO WHICH THE FOLLOWING CERTIFICATE WILL APPLY SHOW THE SURVEYOR'S ORIGINAL SEAL AND SIGNATURE IN RED INK. COPIES BY ANY OTHER MEANS MAY HAVE ALTERATIONS WHICH DO NOT REPRESENT THE SURVEYOR'S PRODUCT.

I HEREBY CERTIFY THAT THE ABOVE DESCRIBED PROPERTY HAS BEEN SURVEYED UNDER MY DIRECTION AND THAT THE ABOVE MAP IS A TRUE REPRESENTATION THEREOF AND SHOWS THE SIZE AND LOCATION OF THE PROPERTY, ITS EXTERIOR BOUNDARIES, THE LOCATION OF ALL VISIBLE STRUCTURES, APPARENT EASEMENTS, ROADWAYS, AND BUILDINGS THEREON, BOUNDARY FENCES, AND DIMENSIONS OF ALL PRINCIPLE VISIBLE ENCROACHMENTS, IF ANY. THIS SURVEY IS MADE FOR THE USE OF THE PRESENT OWNERS OF THE PROPERTY, AND ALSO THOSE WHO PURCHASE, MORTGAGE, OR GUARANTEE THE TITLE THERETO WITHIN ONE YEAR FROM THE DATE HEREOF.

DATED: NOVEMBER 26, 2014

Peter S. Gordon
 PETER S. GORDON

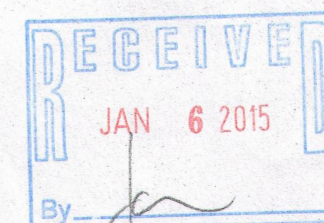
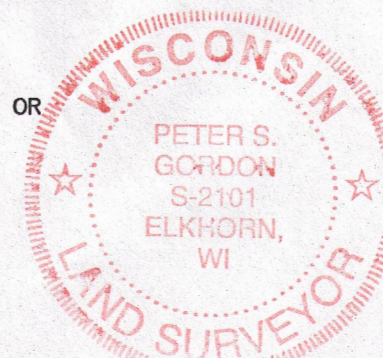

WORK ORDERED BY:
 KEEFE REAL ESTATE
 751 GENEVA PARKWAY N.
 LAKE GENEVA, WI. 53147

FARRIS, HANSEN & ASSOCIATES, INC.
 ENGINEERING - ARCHITECTURE - SURVEYING
 7 RIDGWAY COURT P.O. BOX 437
 ELKHORN, WISCONSIN 53121
 OFFICE: (262) 723-2098 FAX: (262) 723-5886

REVISIONS

PROJECT NO.
 9193
 DATE:
 11-24-2014
 SHEET NO.
 1 OF 1

OHL1 - 113A
 OHL1 - 115

318-1167