

PLAT OF SURVEY
-OF-

LOT 1 OF CERTIFIED SURVEY MAP NO. 4002, AS DULY RECORDED IN WALWORTH COUNTY RECORDS, AS DOCUMENT NO. 632782, AND LOCATED IN THE SOUTHWEST 1/4 OF SECTION 13 AND THE NORTHWEST 1/4 OF SECTION 24, TOWNSHIP 3 NORTH, RANGE 18 EAST, TOWN OF SPRING PRAIRIE, WALWORTH COUNTY, WISCONSIN.

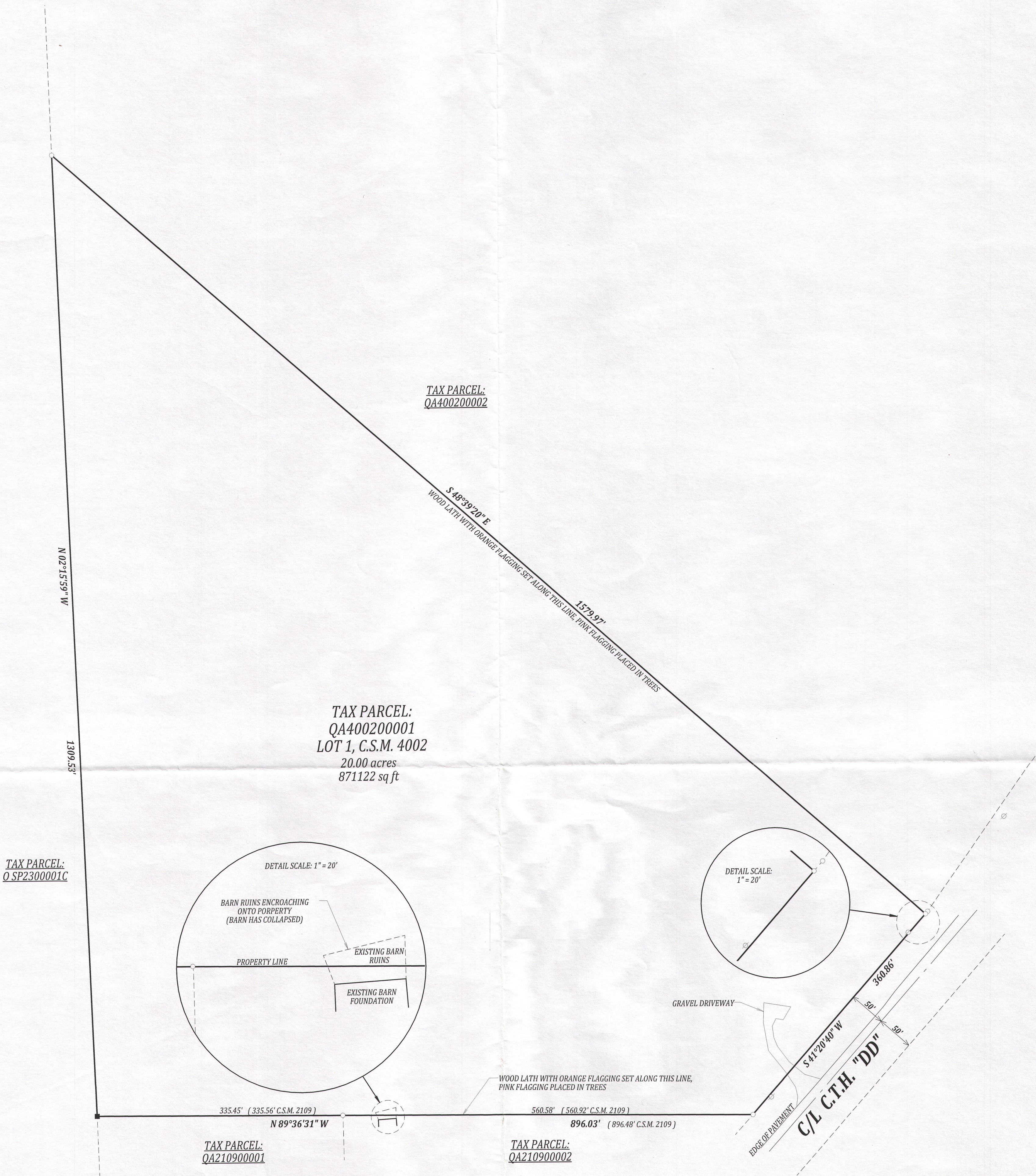

LEGEND

- FOUND 1" IRON PIPE
- FOUND 5/8" IRON ROD
- SET 1.05" O.D. X 18" IRON PIPE 1.13#/L.F.
- (xx) RECORDED AS
- ⊗ POWER POLE

SCALE: 1" = 80'

0 80 160 240

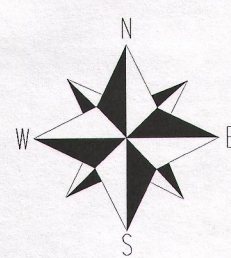

BEARINGS HEREON REFERENCED TO
CERTIFIED SURVEY MAP NO. 4002

I have surveyed the above-described property and the above map is a true representation thereof and shows the size and location of the property, its exterior boundaries, the location and dimensions of all structures thereon, fences apparent easements and roadways and visible encroachments, if any.

This survey is made for the exclusive use of the present owners of the property, and also those who purchase, mortgage, or insure the title thereto within one (1) year from date hereof; and as to them I warrant the accuracy of said survey map.

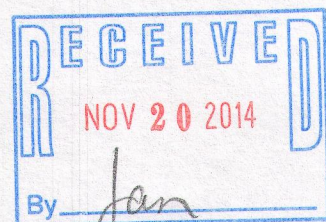

DATED THIS 2nd DAY OF APRIL 2014
KENNETH B. MEHRING S-2838
Wisconsin Registered Land Surveyor
(original if signed in red)