

PLAT OF SURVEY -TO- LOCATE PROPERTY CORNERS AS SHOWN -FOR-

LOT 4 OF CERTIFIED SURVEY MAP NO. 3113,
 RECORDED IN VOLUME 17 OF CERTIFIED SURVEY MAPS
 ON PAGE 47 AS DOCUMENT NO. 415994, BEING PART
 OF THE SOUTHWEST 1/4 AND SOUTHEAST 1/4 OF
 THE NORTHWEST 1/4 AND PART OF THE NORTHWEST
 1/4, NORTHEAST 1/4 AND SOUTHEAST 1/4 OF THE
 SOUTHWEST 1/4 OF SECTION 14, TOWNSHIP 3 NORTH,
 RANGE 18 EAST OF THE FOURTH PRINCIPAL MERIDIAN.
 SAID LAND BEING IN THE TOWNSHIP OF SPRING
 PRAIRIE, COUNTY OF WALWORTH AND STATE OF
 WISCONSIN.

EASEMENT RIGHTS PROVIDED BY JOINT USE DRIVEWAY
 COVENANT DATED APRIL 7, 1999 AND RECORDED IN
 THE OFFICE OF THE REGISTER OF DEEDS FOR
 WALWORTH COUNTY, WISCONSIN ON APRIL 8, 1999 IN
 VOLUME 662 OF RECORDS, PAGE 7932, DOCUMENT
 NO. 412520.

SURVEY FOR: JEFF MAIERS



SCALE: 1" = 100'

LEGEND

- FOUND IRON PIPE
- ⬢ FOUND WALWORTH COUNTY MONUMENT (CONCRETE WITH CAP)

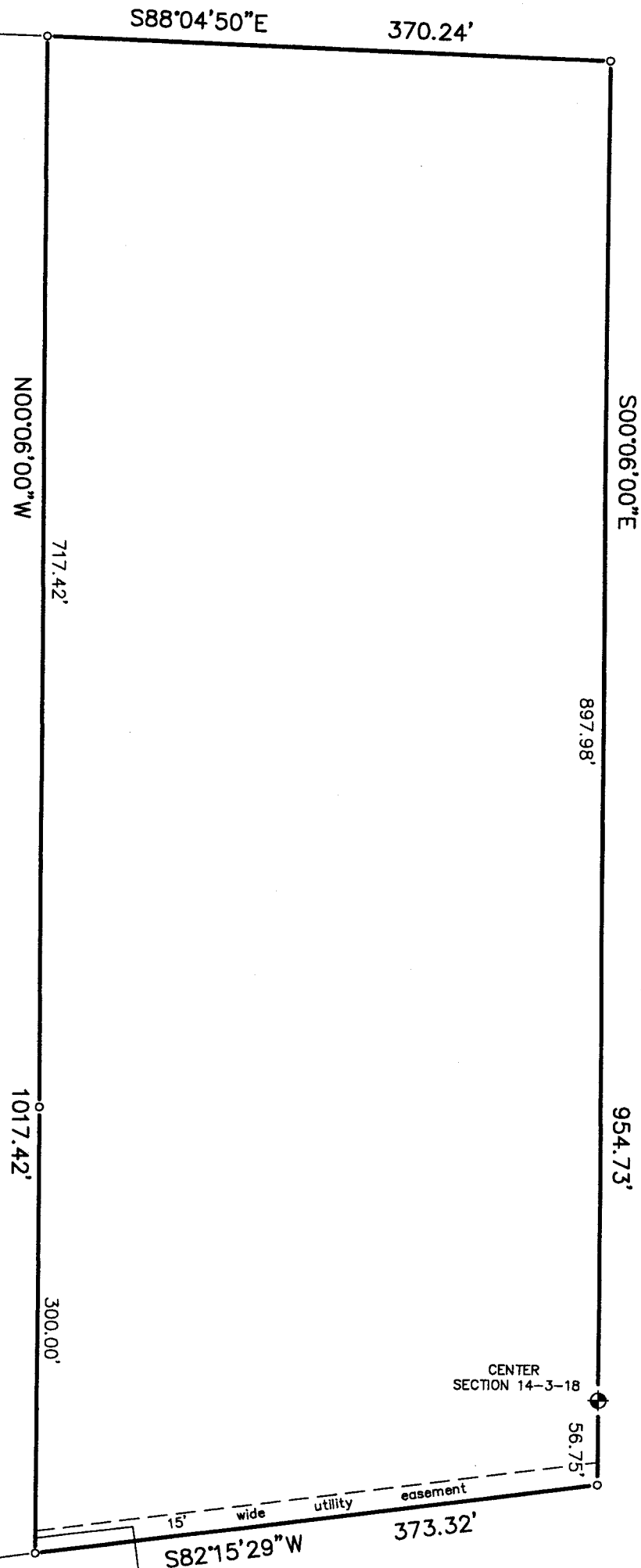

URSA-CREEK-DRIVE
 (66' WIDE)

"I hereby certify that I have surveyed the above described property and that the above map is a correct representation thereof and shows the size and location of the property.

"This survey is made for the use of the present owners of the property, and those who purchase, mortgage, or guarantee the title thereto within one year from date hereof."

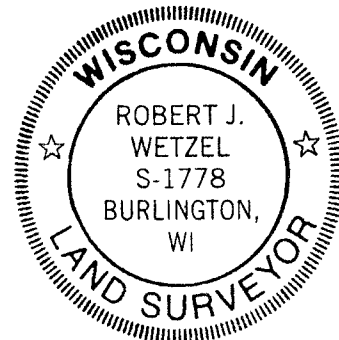
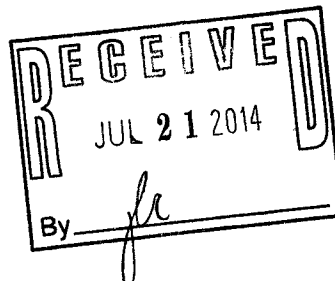

THIS IS NOT AN ORIGINAL PRINT
 UNLESS THIS SEAL IS RED.

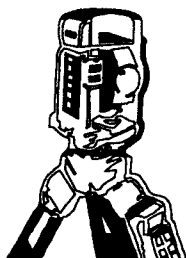

B.W. SURVEYING, INC.

LAND SURVEYS
 MAPPING AND PLANNING
 412 N. PINE STREET
 BURLINGTON, WI 53105
 (262)-767-0225

Robert J. Wetzel
 ROBERT J. WETZEL S-1778

JUNE 20, 2014
 DATE

8773
 JOB NUMBER

OA 3113-4

318-1163