

PREPARED FOR  
DAVID AND JANETTE KIEFFER  
N6413 PARADISE DR  
BURLINGTON, WI. 53105

# PLAT OF SURVEY

- OF -

LOT 2 OF WALWORTH COUNTY CERTIFIED SURVEY MAP No. 358, AS RECORDED IN VOLUME 2 OF CERTIFIED SURVEYS ON PAGE 138  
AT THE WALWORTH COUNTY REGISTER OF DEEDS, SAID LAND LOCATED IN THE NORTH 1/3 OF THE NW 1/4 OF SECTION 14, TOWN 3  
NORTH, RANGE 18 EAST, TOWN OF SPRING PRAIRIE, WALWORTH COUNTY, WISCONSIN.

PATHFINDER SURVEYING INC.  
(formerly)  
J.K. SURVEYING INC.  
P.O. BOX 322  
LAKE GENEVA, WI. 53147  
WWW.PATHFINDERSURVEYING.NET  
262-248-8303

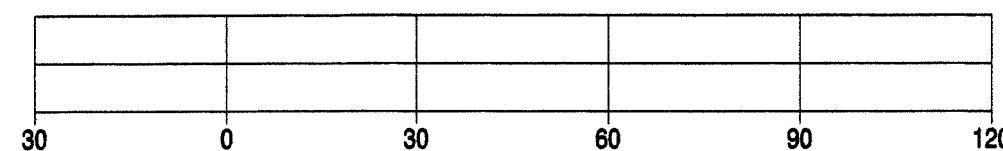
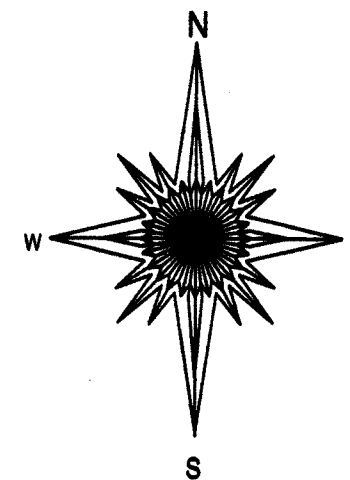
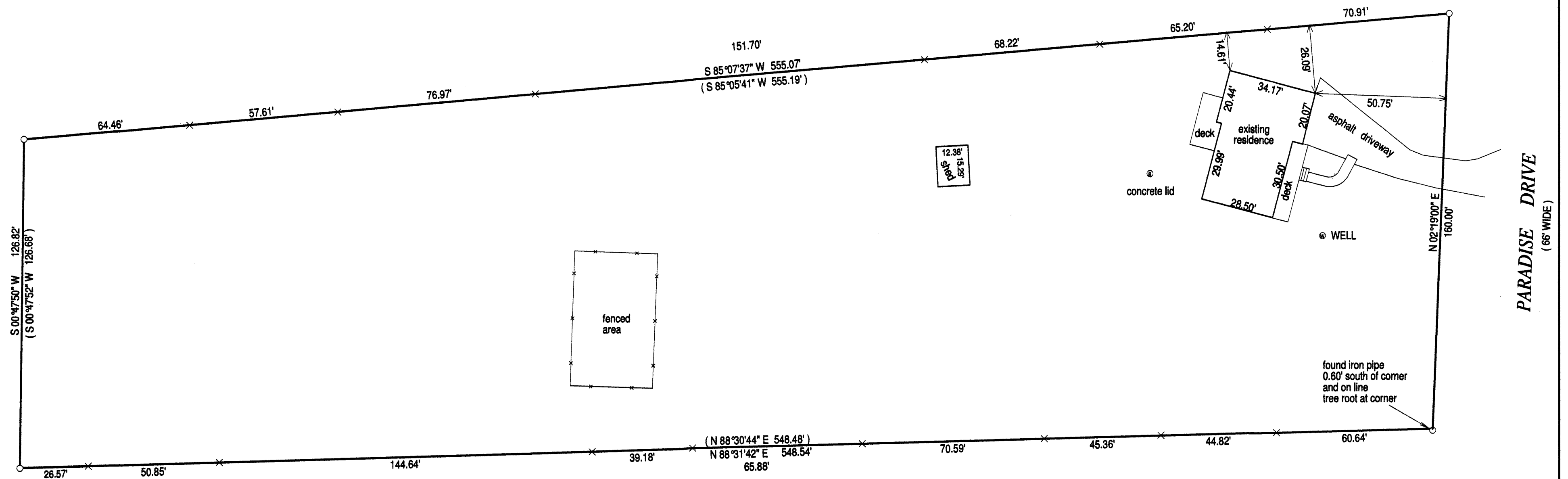

- x = lath set on line
- ( ) = recorded as
- = found iron bar
- = found iron pipe
- = set iron pipe
- = set iron bar

SCALE 1" = 30'

JOB # 14-65

TAX ID # OA35800002

"I hereby certify that I have surveyed the above described property and that the above map is a true representation of its exterior boundaries and shows the size and location of all visible structures, apparent easements and encroachments if any." This survey is made for the present owners of the property, and those who purchase, mortgage, or guarantee the title thereto, within one year from the date hereof.

DATED THIS 10TH DAY OF APRIL, 2008.

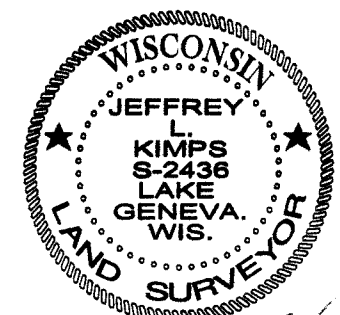
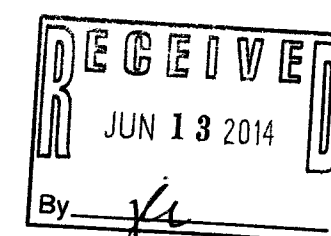

JEFFREY L. KIMPS S-2436  
Wisconsin Registered Land Surveyor  
(original if signed in red)

OA 358-2 318-1156