

PLAT OF SURVEY

-OF-

LOTS 10 AND 11, BLOCK 9, FIRST ADDITION TO HONEY LAKE SUBDIVISION, TOWNSHIP 3 NORTH, RANGE 18 EAST IN THE TOWN OF SPRING PRAIRIE, EXCEPTING THE PARCEL OF LAND PURCHASED FOR ROAD RIGHT-OF-WAY FOR C.T.H. "DD" IN VOLUME 459, PAGE 175 OF DEEDS, DOCUMENT NO. 454600, DATED AUGUST 13, 1953. SAID LAND LOCATED IN WALWORTH COUNTY, WISCONSIN.

ALSO:

THAT PART OF BLOCK 9 OF THE FIRST ADDITION TO HONEY LAKE SUBDIVISION AND THAT PART OF THE SOUTHEAST 1/4 OF SECTION 13, TOWNSHIP 3 NORTH, RANGE 18 EAST OF THE FOURTH PRINCIPAL MERIDIAN, IN THE TOWN OF SPRING PRAIRIE, WALWORTH COUNTY, WISCONSIN AND BEING MORE PARTICULARLY DESCRIBED AS FOLLOWS: COMMENCE AT THE NORTHEAST CORNER OF LOT 11, BLOCK 9 OF SAID FIRST ADDITION TO HONEY LAKE SUBDIVISION; THENCE SOUTH 01°06' WEST (RECORDED AS SOUTH 00°03' EAST) ALONG THE EAST LINE OF SAID LOT 11, 108.20 FEET TO THE PLACE OF BEGINNING OF THIS DESCRIPTION; THENCE CONTINUE SOUTH 01°06' WEST ALONG THE SOUTHERLY EXTENSION OF SAID EAST LINE 16 FEET MORE OR LESS TO THE ORDINARY HIGH WATER MARK OF THE SHORE OF HONEY LAKE; THENCE SOUTHWESTERLY ALONG THE ORDINARY HIGH WATER MARK OF THE SHORE OF SAID HONEY LAKE 30 FEET MORE OR LESS TO A POINT SOUTH 60°24'55" EAST 57.50 FEET FROM THE INTERSECTION OF THE PLATTED SHORELINE OF HONEY LAKE AND THE WEST LINE OF LOT 10, BLOCK 9, FIRST ADDITION TO HONEY LAKE SUBDIVISION; THENCE NORTH 60°24'55" WEST 57.50 FEET; THENCE SOUTHEASTERLY ALONG SAID PLATTED SHORELINE 79.60 FEET MORE OR LESS TO THE PLACE OF BEGINNING.

SURVEY FOR: LAWRENCE BAUMAN

SURVEY LOCATION: W247 LAKESHORE DRIVE

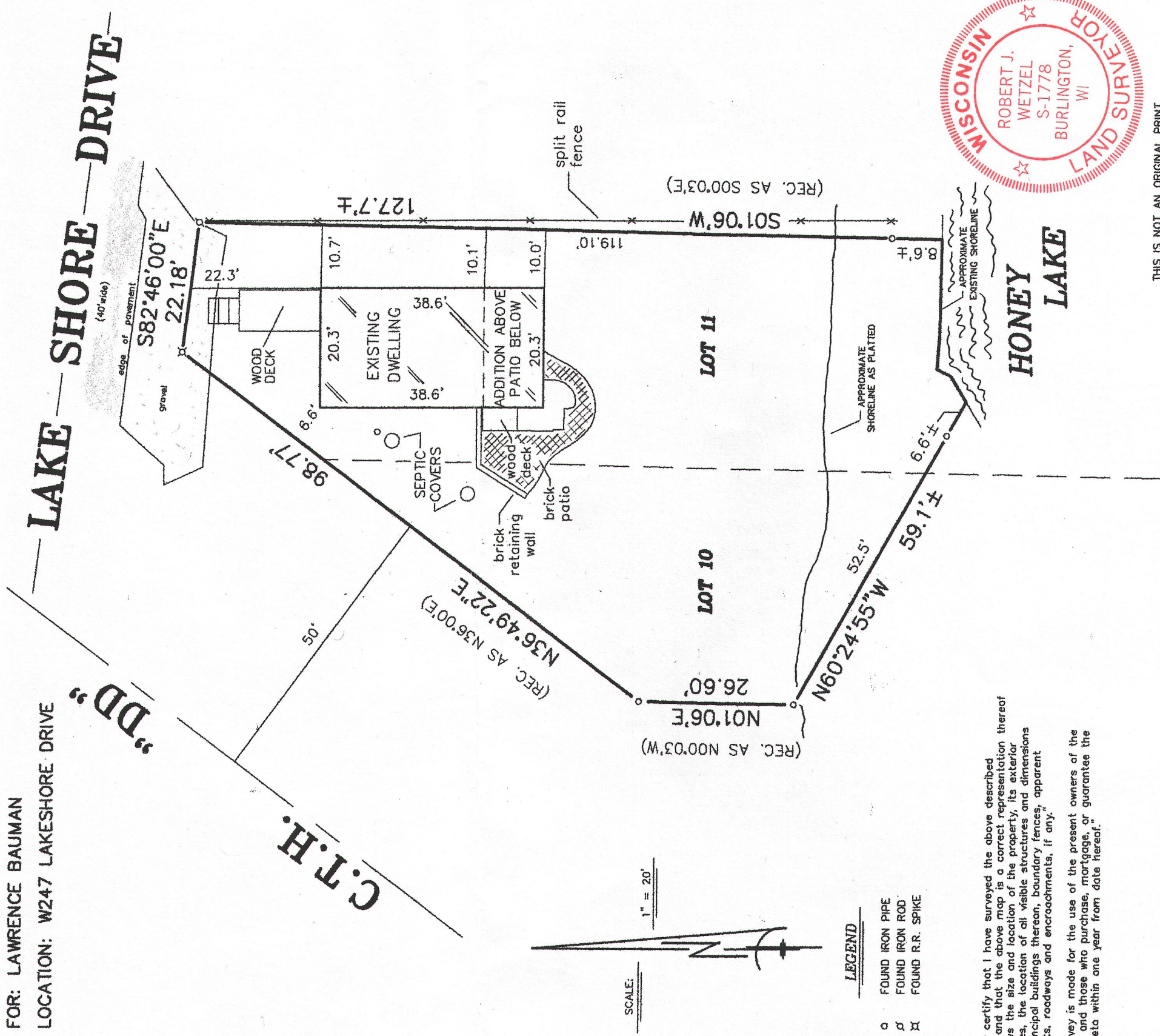

THIS IS NOT AN ORIGINAL PRINT
UNLESS THIS SEAL IS RED.

B.W. SURVEYING, INC.

LAND SURVEYS
MAPPING AND PLANNING
412 N. PINE STREET
BURLINGTON, WI 53105
(262)-767-0225

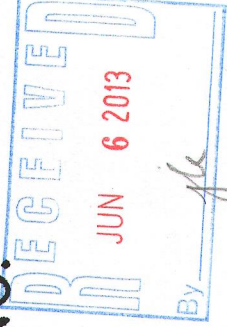
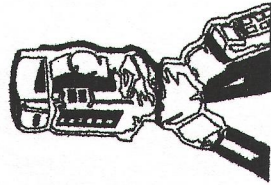

Robert J. Wetzel
ROBERT J. WETZEL
S-1778

NOVEMBER 7, 2012

DATE

8534

JOB NUMBER

0HL1 - 65A

3/8-1/41