

# PLAT OF SURVEY

LOT 1 OF CERTIFIED SURVEY MAP NO. 1457  
RECORDED AS DOC. NO. 122542

LOCATED IN THE EAST 1/2 OF THE NE 1/4 OF SECTION 22,  
TOWN 3 NORTH, RANGE 18 EAST, WALWORTH COUNTY, WISCONSIN

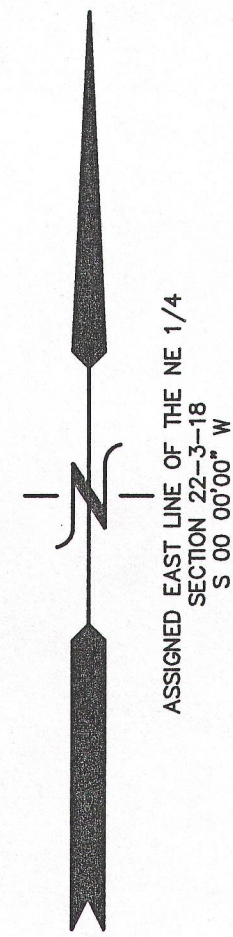

PLEASANT HILL  
SUBDIVISION

(M 7100 S)  
N 00'00'00\"/>

LOT 2  
C.S.M. 1457

S 89°33'00\"/>

LOT 1  
C.S.M. 1457  
14.21 ACRES GROSS  
13.76 AC.  
(EXCEPTING ROAD R.O.W.)

(1298.59')  
1298.47'  
N 88°13'59\"/>

UNPLATTED LANDS

LOT 2  
C.S.M. 1457

427.73' (427.89')  
(N 88°54' E)  
N 89°00'39\"/>

NORTHEAST CORNER  
SECTION 22-3-18

EAST LINE OF THE  
NE 1/4 OF SECTION  
22-3-18

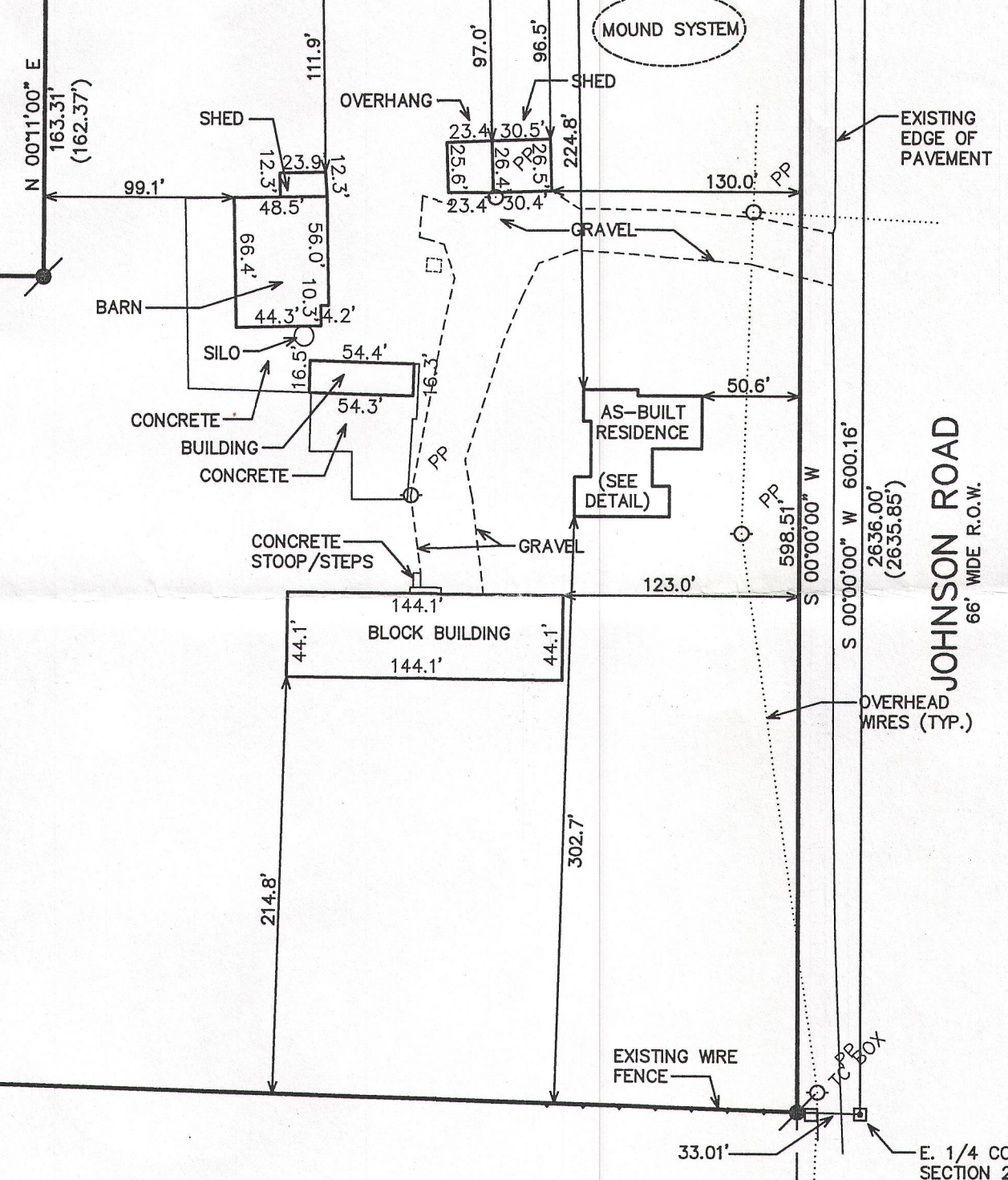

JOHNSON ROAD  
66' WIDE R.O.W.

E. 1/4 CORNER  
SECTION 22-3-18

- LEGEND
- = FOUND IRON PIPE STAKE
  - = SET IRON REBAR STAKE
  - = FOUND CONCRETE COUNTY MONUMENT
  - (XXX) = RECORDED AS

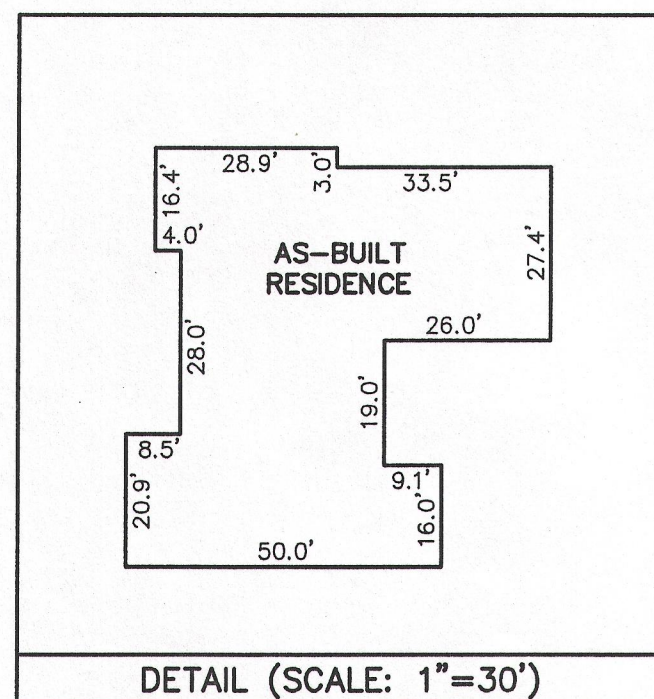
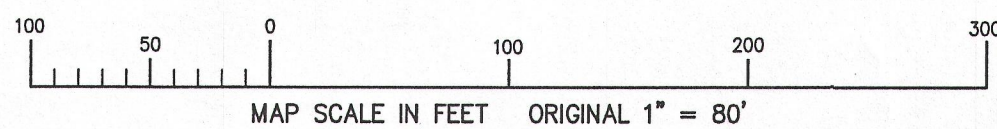

DETAIL (SCALE: 1\"/>

NOTE: COPIES OF THIS MAP TO WHICH THE FOLLOWING CERTIFICATE WILL APPLY SHOW THE SURVEYOR'S ORIGINAL SEAL AND SIGNATURE IN RED INK. COPIES BY ANY OTHER MEANS MAY HAVE ALTERATIONS WHICH DO NOT REPRESENT THE SURVEYOR'S WORK PRODUCT.

I HEREBY CERTIFY THAT THE ABOVE DESCRIBED PROPERTY HAS BEEN SURVEYED UNDER MY DIRECTION AND THAT THE ABOVE MAP IS A TRUE REPRESENTATION THEREOF AND SHOWS THE SIZE AND LOCATION OF THE PROPERTY, ITS EXTERIOR BOUNDARIES, THE LOCATION OF ALL VISIBLE STRUCTURES, AND DIMENSIONS OF ALL PRINCIPLE BUILDINGS THEREON, BOUNDARY FENCES, APPARENT EASEMENTS, ROADWAYS, AND VISIBLE ENCROACHMENTS, IF ANY. THIS SURVEY IS MADE FOR THE USE OF THE PRESENT OWNERS OF THE PROPERTY, AND ALSO THOSE WHO PURCHASE, MORTGAGE, OR GUARANTEE THE TITLE THERETO WITHIN ONE YEAR FROM THE DATE HEREOF.

DATED: MAY 10, 2004

PETER S. GORDON

REVISED 12/11/2012-KB  
TO SHOW SIZE & LOCATION OF  
AS-BUILT RESIDENCE

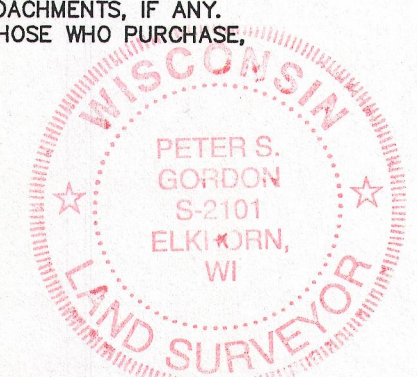

2011 WORK ORDERED BY:  
LEONARD HANNULA  
N5927 JOHNSON ROAD  
BURLINGTON, WI. 53105

WORK ORDERED BY -  
LEROY HIMEBAUCH  
5426 JOHNSON ROAD  
BURLINGTON, WI 53105

FARRIS, HANSEN & ASSOCIATES, INC.  
ENGINEERING - ARCHITECTURE - SURVEYING  
7 RIDGWAY COURT P.O. BOX 437  
ELKHORN, WISCONSIN 53121  
OFFICE: (262) 723-2096 FAX: (262) 723-5886

REVISIONS  
5/18/2011-KB  
TO SHOW SIZE  
& LOCATION  
OF PROPOSED  
RESIDENCE

PROJECT NO.  
6540  
DATE:  
05/10/04  
SHEET NO.  
1 OF 1

0A1457 00001

318-1137