

PLAT OF SURVEY
-OF-

LOTS 3, 4, 5, 6, 7, 8, 9, AND 10, BLOCK 12, HONEY LAKE SUBDIVISION FIRST ADDITION, TOWNSHIP OF SPRING PRAIRIE, WALWORTH COUNTY, WISCONSIN, AND, THE NORTH 1/2 OF LORRAINE PLACE, A PLATTED STREET IN HONEY LAKE SUBDIVISION FIRST ADDITION, ACCORDING TO THE RECORDED PLAT THEREOF, AND MORE PARTICULARLY DESCRIBED AS FOLLOWS: COMMENCE AT A CONCRETE MONUMENT AT THE NORTHWEST CORNER OF LOT 1, BLOCK 11, OF SAID HONEY LAKE SUBDIVISION FIRST ADDITION; THENCE NORTH 02°50'25" WEST (RECORDED AS NORTH 03°00'00" WEST) 20.00 FEET TO THE POINT OF BEGINNING OF THE PARCEL OF LAND HEREINAFTER DESCRIBED; THENCE CONTINUE NORTH 02°50'25" WEST (RECORDED AS NORTH 03°00'00" WEST) 20.00 FEET TO THE SOUTHWEST CORNER OF LOT 9, BLOCK 12, OF SAID HONEY LAKE SUBDIVISION FIRST ADDITION; THENCE NORTH 87°00'00" EAST ALONG THE NORTH LINE OF SAID LORRAINE PLACE 170.72 FEET (RECORDED AS 172.60 FEET) TO THE SOUTHEAST CORNER OF LOT 8, BLOCK 12, OF SAID HONEY LAKE SUBDIVISION FIRST ADDITION; THENCE SOUTH 13°31'35" EAST (RECORDED AS SOUTH 13°30'00" EAST) 20.34 FEET; THENCE SOUTH 87°00'00" WEST 174.49 FEET TO THE POINT OF BEGINNING. CONTAINING 3,452 SQUARE FEET MORE OR LESS. SAID LAND BEING IN THE TOWN OF SPRING PRAIRIE, WALWORTH COUNTY, WISCONSIN.

SURVEY FOR: JINCY TOPPING

SURVEY ADDRESS: N6261 W. LAKESHORE DRIVE

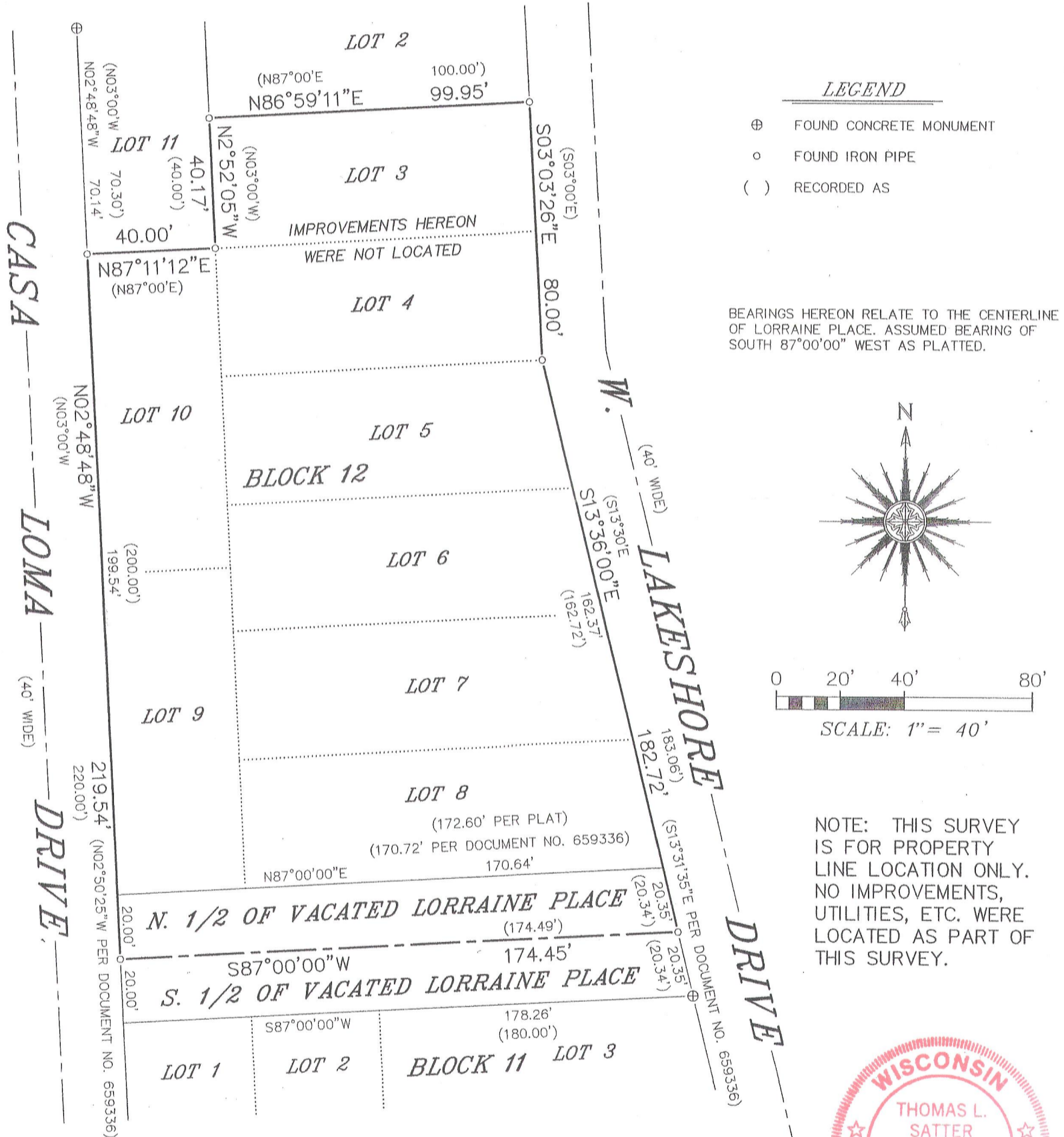

"I HEREBY CERTIFY THAT I HAVE SURVEYED THE ABOVE DESCRIBED PROPERTY AND THAT THE ABOVE MAP IS A CORRECT REPRESENTATION THEREOF AND SHOWS THE SIZE AND LOCATION OF THE PROPERTY, ITS EXTERIOR BOUNDARIES, BOUNDARY FENCES, ROADWAYS AND ENCROACHMENTS, IF ANY."

"THIS SURVEY IS MADE FOR THE USE OF THE PRESENT OWNERS OF THE PROPERTY, AND THOSE WHO PURCHASE, MORTGAGE, OR GUARANTEE THE TITLE THERETO WITHIN ONE YEAR FROM DATE HEREOF."

SATTER SURVEYING, LLC
LAND SURVEYS, MAPPING AND PLANNING
272 ORIGEN STREET
BURLINGTON, WI 53105
262-661-4239

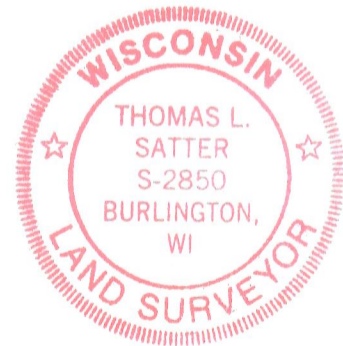

Thomas L. Satter
THOMAS L. SATTER S-2850

THIS IS NOT AN ORIGINAL PRINT
UNLESS THIS SEAL IS RED.

MARCH 21, 2012
DATE

031203
JOB NUMBER

OHLI-87 OHLI-90

318-1124